

U. S. Public Land Corner Maintenance

83

Corner: SW Sec. 24, T17N-R2W

21702230000

<u>Date</u>	<u>Crew</u>	<u>Monument type</u>
July 12, 2023	Zachariah P. Dechant Gary L. Dechant	Found Harrison intact, in remnants of north-south fence, sign 1' NE, verified by 1975 bearing tree, now 10" Hickory, to the SW.

References:

- 1) Set 5/8"x24" round rebar, 4' SW of 9" Hickory
- 2) Set 5/8"x24" round rebar, 4' NW of 18" Box Elder
- 3) Set 5/8"x24" round rebar, 4' NE of 10" Ironwood
- 4) Set 5/8" x24" round rebar at edge of woods/grass area

<u>Bearing</u>	<u>Distance</u>
N38E	20.80'
S50E	37.59'
S10W	22.24'
N58W	26.94'

Compass bearings
Trees double blazed



I, Harley A. Sime, do hereby certify that on the 21 day of November 19 75, I found ~~(evidence)~~ (no evidence) of the Southwest corner of Section 24, T 17 N, R 2 W, Fourth Principal Meridian, and I re-established said corner according to the Wisconsin Statutes as shown and described hereon.

Dated this 29th day of March 19 77.

County Surveyor
Title

**Approved: HARLEY A. SIME
MONROE CO. SURVEYOR**

Description of corner and witness monuments, references and accessories used to perpetuate the original or re-established location of this corner:
Set Harrison marker, up 2". Set 4'x3" post next to marker.

Witnesses to corner location:

Jung

Malliet

Lueck



**See Reverse Side
For Maintenance**

History of original corner establishment:

O. R. Dahl was here in 1887.

Description of corner evidence found:

Measured distance from W¹/₄ corner to the W¹/₁₆-SW¹/₄; doubled this and set SW corner in the fence at the SW corner of section 24. This fits west line of Section 24 very well, both in regards to distance and bearing. No evidence of bearing trees.

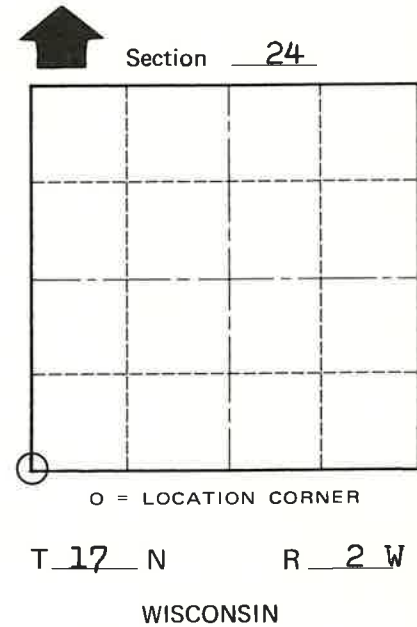
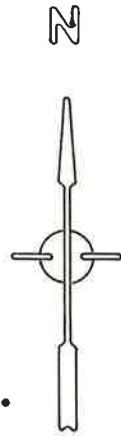
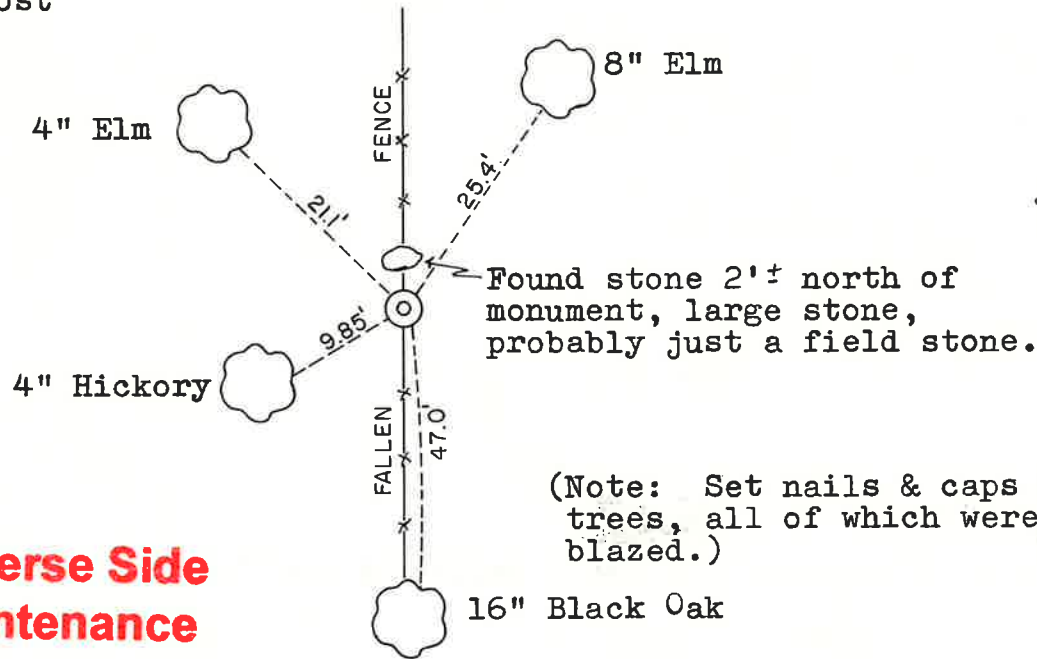

COUNTY SURVEYOR FORM NO. 1

SURVEY CONTROL ORDER

Horizontal	_____
Vertical	_____

WISCONSIN COORDINATE SYSTEM

Corner	East (X)	North (Y)	Elevation (Z)	Zone
Control Sta. Name				

City, Village or Town Adrian

County of Monroe