

**U. S. Public Land Corner  
Maintenance**

# 28

Corner: S1/4 Sec. 4, T17N-R1W

21701040020

<u>Date</u>	<u>Crew</u>	<u>Monument type</u>
July 12, 2023	Zachariah P. Dechant Gary L. Dechant	Found 1 1/4" round iron bar on west side turn east lane of southbound USH "12" (Superior Ave)
<u>References:</u>		
1) Set 5/8"x24" round rebar, 7 ' west of Kwik Trip sign		<u>Bearing</u> N79°41'29"E <u>Distance</u> 67.87'
2) Set 5/8"x24" round rebar, 48 ' south of Kwik Trip sign		S66°24'50"E 89.58'
3) Existing water valve		N66°24'50"W 39.34'
4) Set Railroad spike 15' east, 18' south of SW corner brick bldg,		N66°24'50"W 124.01'
5) Top center of SE bolt of sign/light pedestal (1991 tie)		N47W 42.10'
6) Top center of most easterly bolt old Mobil gas station sign (1991 tie)		S23W 106.25'

Reference markers 1-4 Monroe County Coordinate system  
Reference markers 5 & 6 Compass bearings

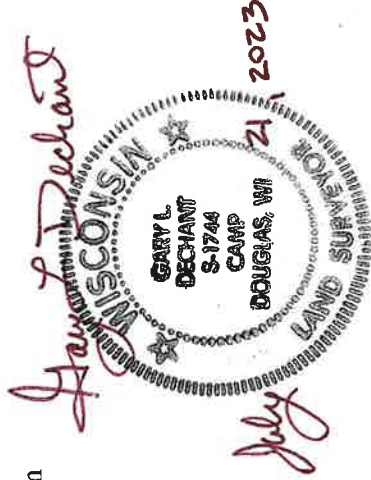

I, Bryan H. Meyer, do hereby certify that on the 13th day of September 1991, I found (evidence) ~~no evidence~~ of the South 1/4 corner of Section 4, T 17 N, R 1 W Fourth Principal Meridian, and I re-established said corner according to the Wisconsin Statutes as shown and described hereon.

Dated this 23rd day of Sept. 1991.

Bryan H. Meyer  
Deputy County Surveyor  
Title

**History of corner establishment since Original Government Survey**

Several surveyors have visited this corner between the years 1882 and 1960. Many subdivisions are tied to this corner.

Description of corner evidence found:

The 1990 Superior Avenue street improvement project probably destroyed any evidence of a monument at this corner. I re-established this corner using information shown on Potter's and Prochaska's Subdivisions.



H. A. Sime and Associates  
P. O. Box 705  
Tomah, Wisconsin 54660  
Phone: (608)-372-5392

**See Reverse Side For Maintenance**

COUNTY SURVEYOR FORM NO. 1

Description of corner and witness monuments, references and accessories used to perpetuate the original or re-established location of this corner:

Crew: Meyer, Kenworthy  
Date: September 13, 1991 - 2:30 P. M.  
Weather: Overcast, Humid, 75°±.  
Witnesses to corner location:

John Kenworthy  
Bryan H. Meyer

Top center of SE bolt on sign and light pedestal.  
Set sign next to pedestal.

Set 1 1/4" x 12" round iron bar

Existing chiselled "1"

Most Easterly bolt on "MOBIL" sign pedestal

WISCONSIN COORDINATE SYSTEM

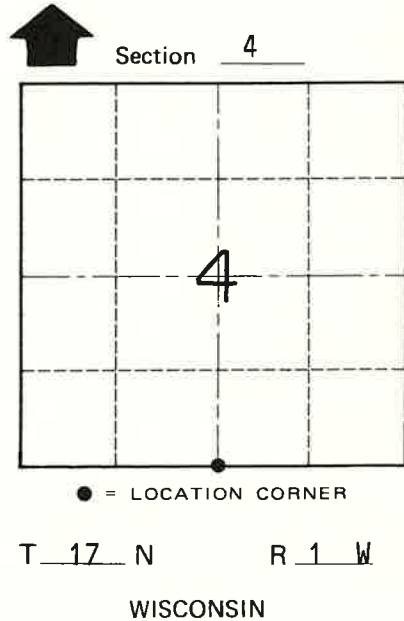
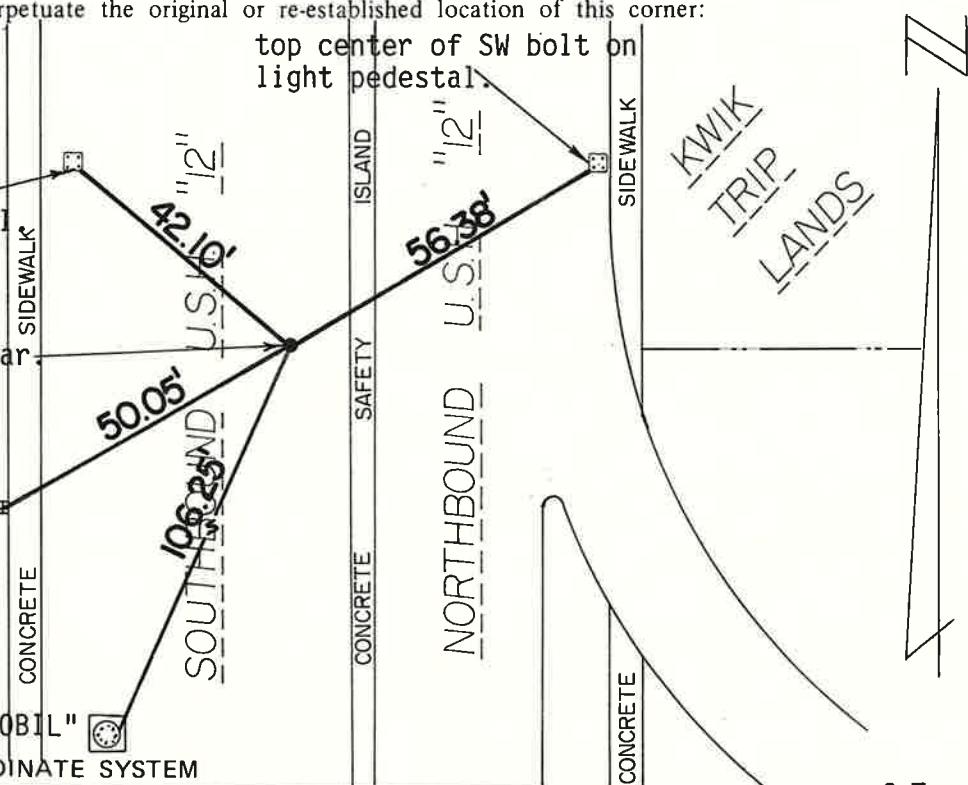

**SURVEY CONTROL ORDER**

Horizontal	_____
Vertical	_____

Corner	East (X)	North (Y)	Elevation (Z)	Zone
Control Sta. Name				

City, Village or Town of Tomah  
County of Monroe