

CERTIFICATE

I, Laurence E Johns III, do hereby certify that on the 30th day of September, 2010, I found (evidence) ~~(no evidence)~~ of the W 1/4 corner of Section 25, T15N, R1E, Fourth Principle Meridian, and I re-established said corner according to the Wisconsin Statutes as shown and described hereon.

Dated this 11th day of January, 2011

Laurence E Johns III RLS 2804
Eagle Ridge Surveying, LLC
PO Box 213
Wilton, WI 54670

CERTIFIED LAND CORNER

History of corner establishment since Original Government Survey

John Davidson established this corner in Jan 1852.

Description of corner evidence found:

The location of this corner is in a very wooded draw. There has not been any visible occupation in many years. Fences in the immediate area are very erratic. The fence to the South is the only fence that can still be traced and is up and used approximately 600' to the South.

I accepted the fence to the South and the Split-Distance as the best available location of the original corner.

No. 99
41501262000

Section 25

Description of corner and witness monuments, references and accessories used to perpetuate the original or re-established location of this corner:

Witness to corner location:

Laurence E Johns III

Larry Handschy

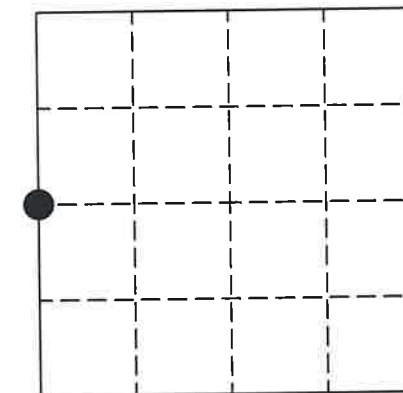
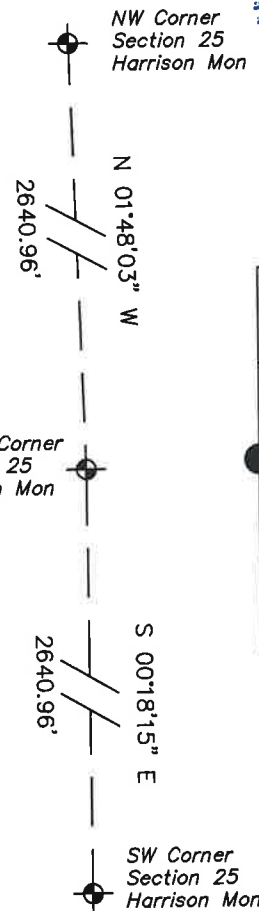
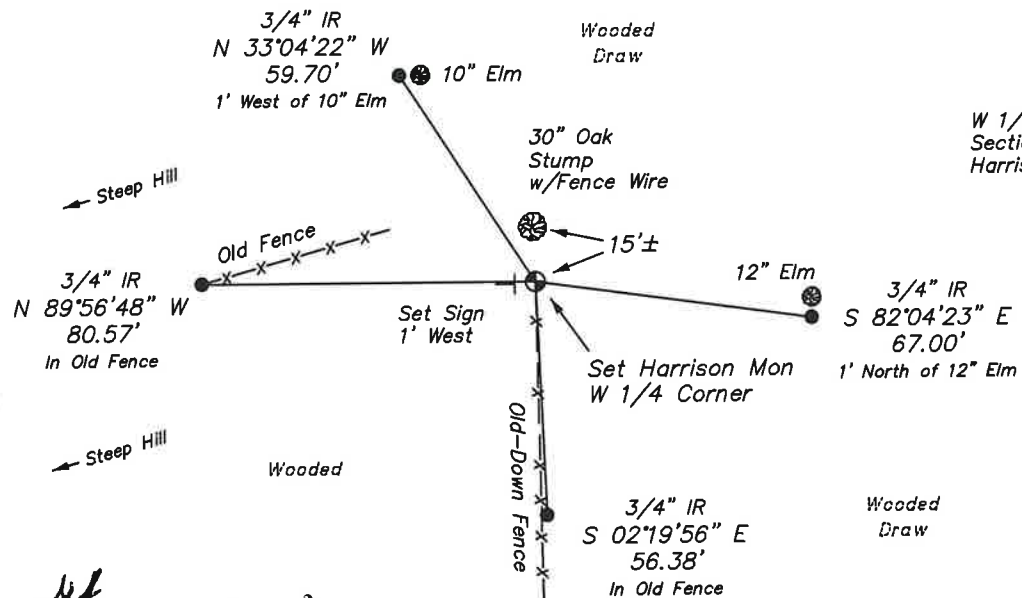

COUNTY SURVEYOR FORM NO. 1

SURVEY CONTROL ORDER

Horizontal
Vertical

Handwritten: NAD 83(07)

MONROE COUNTY COORDINATE SYSTEM

Corner	North (Y)	East (X)	Elevation (Z)	Zone
Corner	309857.721	752736.547		
Control Sta. Name				

City, Village or Town Glendale

County of Monroe