

# U. S. Public Land Corner Maintenance

# 103

Corner: NE Sec. 35, T15N-R1E

41501260000

<u>Date</u>	<u>Crew</u>	<u>Monument type</u>
September 29, 2023	Zachariah P. Dechant Gary L. Dechant	Found Harrison Monument, up 8" at fence corner survey sign on north side of Harrison, set stones around Harrison, very dense briar berry, multiflora rose
<u>References:</u>		
1) Set 5/8"x24" round rebar in pasture		<u>Bearing</u>
2) Set 5/8"x24" round rebar, 14' south of fence		N14E 80.98'
3) Set 5/8"x24" round rebar, 7' east of 26" Maple, 7' west of fence		S68E 28.17'
4) Set 5/8"x24" round rebar in pasture		S17W 27.20'
		N64W 112.04'

Compass bearings

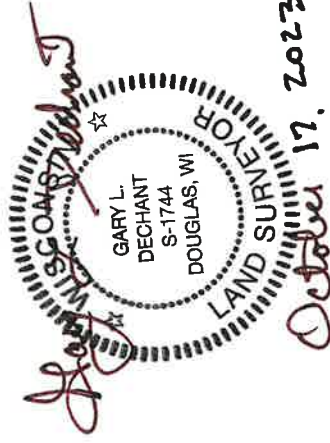

41501260000



I, Bryan H. Meyer, do hereby certify that on the 27th day of July 19 92, I found (evidence) ~~no evidence~~ of the Northeast corner of Section 35, T 15 N, R 1 E Fourth Principal Meridian, and I re-established said corner according to the Wisconsin Statutes as shown and described hereon.

Dated this 10th day of Aug. 19 92.

*Bryan H. Meyer*

Deputy County Surveyor

Title

History of corner establishment since Original Government Survey

James J. Carroll was here in May of 1987 and shows a 6" nail at a fence corner. In October of 1991 Mr. Carroll was here again and states that he found a 1" iron rod. Mr. Carroll was here again in December of 1991 and states that he set a 1 1/2" x 24" iron rod.

Description of corner evidence found:

I found a 1" round iron rod at a three-way fence corner and accepted it as the corner.

See Reverse Side For Maintenance

H. A. Sime and Associates  
P. O. Box 705  
Tomah, Wisconsin 54660  
Phone: (608)-372-5392

COUNTY SURVEYOR FORM NO. 1

Description of corner and witness monuments, references and accessories used to perpetuate the original or re-established location of this corner:

Crew: Meyer, Kenworthy, Kostka

Date: July 27, 1992

Weather: P. Cloudy, 80°±

Witnesses to corner location:

Bryan H. Meyer

John F. Kenworthy

Brent Kostka

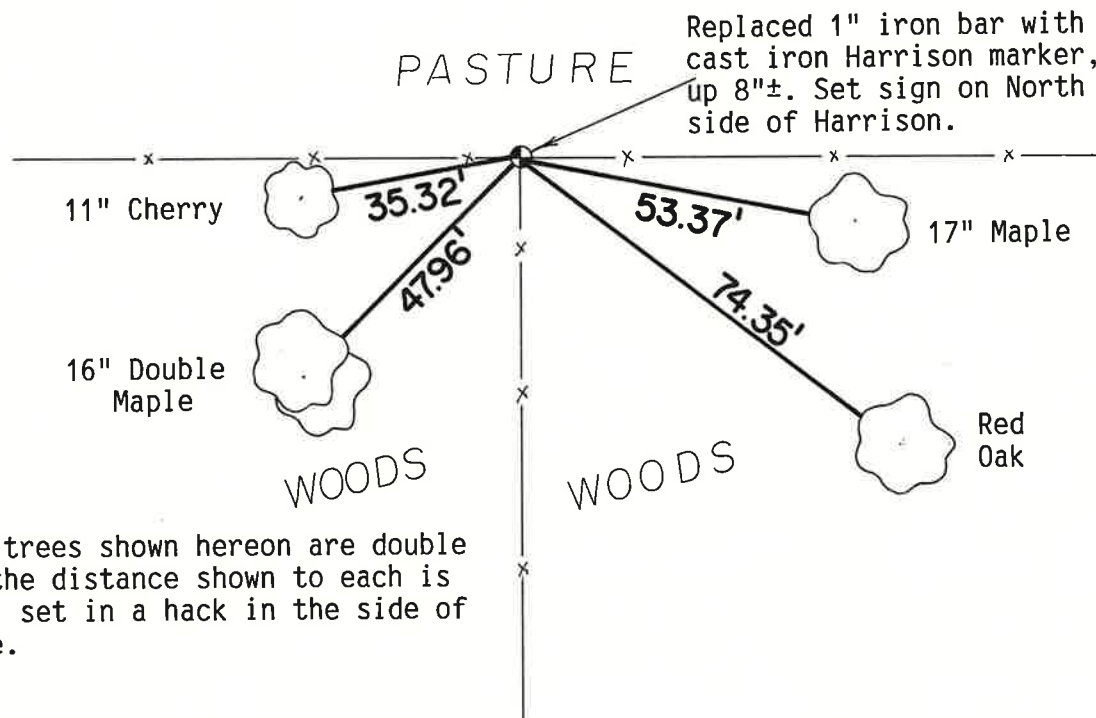

The four trees shown hereon are double blazed; the distance shown to each is to a nail set in a hack in the side of each tree.

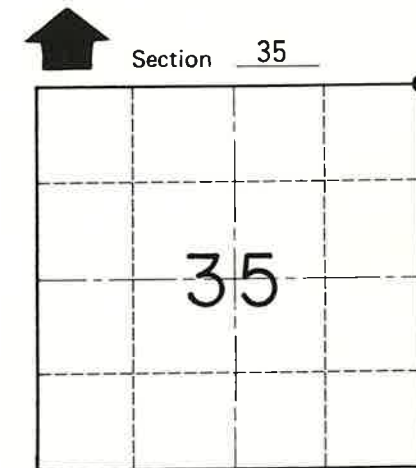

● = LOCATION CORNER

T 15 N R 1 E  
WISCONSIN

SURVEY CONTROL ORDER

Horizontal	_____
Vertical	_____

WISCONSIN COORDINATE SYSTEM

Corner	East (X)	North (Y)	Elevation (Z)	Zone
Control Sta. Name				

~~City, Village or~~ Town of Glendale

County of Monroe