

U.S. PUBLIC LAND SURVEY MONUMENT RECORD

ROMPORTL #21604362000

HISTORY OF CORNER ESTABLISHMENT SINCE THE ORIGINAL GOVERNMENT SURVEY
SEE PREVIOUS TIE SHEET.

DESCRIPTION OF CORNER EVIDENCE FOUND

FOUND 3/4" IRON BAR AND EXISTING TIES AND TOOK NEW TIES. FOUND DECHANT'S CHISELED X BUT DID NOT TAKE A MEASUREMENT.

SECTION 36, T16N, R4W
TOWN OF LEON
MONROE COUNTY
WISCONSIN.

CREW/WITNESS FOR CORNER LOCATION
-CHRISTIAN J. RUNNING
-MAXWELL C. RUNNING

FIELD WORK COMPLETED 7/28/2023

I, CHRISTIAN J. RUNNING RLS 2558, HEREBY CERTIFY THAT THE COORDINATES PROVIDED ON THIS RECORD WERE DETERMINED BY ME OR UNDER MY DIRECT SUPERVISION AND THAT THIS FORM IS CORRECT TO THE BEST OF MY KNOWLEDGE AND BELIEF.

CHRISTIAN J. RUNNING
PLS 2558
RUNNING LAND SURVEYING
700 DAUPHIN ST.
LA CROSSE, WI 54603



MONROE COUNTY COORDINATES NAD 83(2011)
NORTHING: 334521.7505
EASTING: 631478.9729

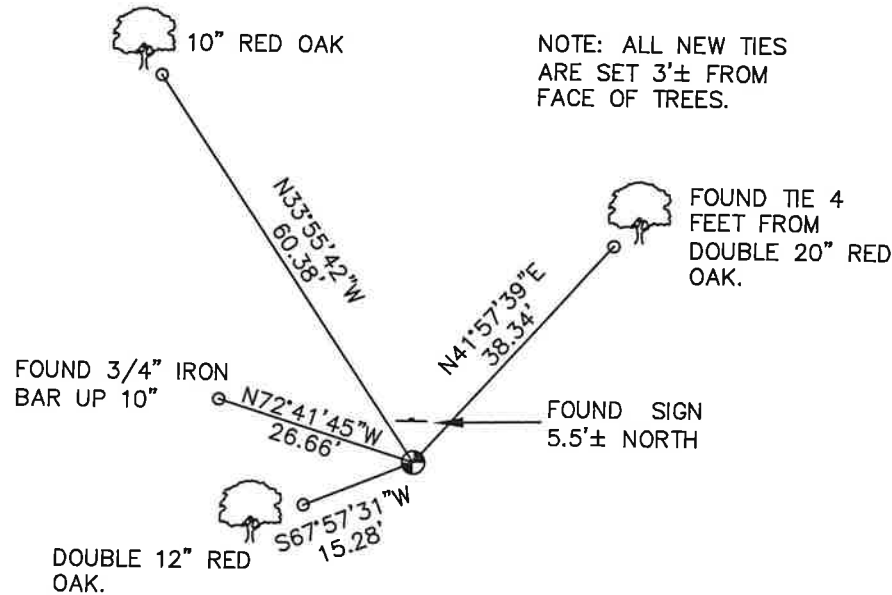

NOTE: ALL NEW TIES ARE SET 3'± FROM FACE OF TREES.

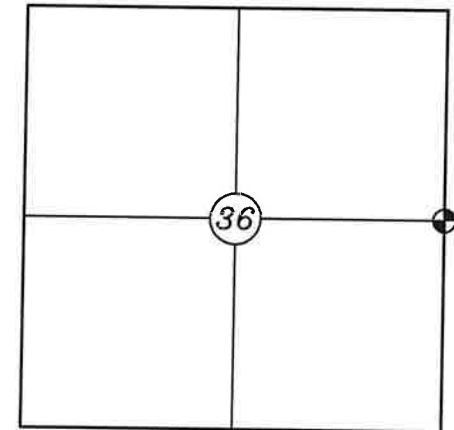

⊙ CORNER LOCATION

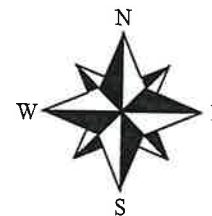

NOT TO SCALE

LEGEND

- ⊙ FOUND 3/4" IRON BAR
- SET 3/4" X 18" IRON BAR 1.5 LB/FT UNLESS NOTED
- ⊗ POWER POLE

ALL BEARINGS ARE REFERENCED TO THE MONROE COUNTY COORDINATE SYSTEM NAD 83(2011)

U. S. Public Land Corner

#114

Corner: W1/4 Sec. 31, T16N-R3W

Maintenance

21604362000

Date	Crew	Monument type
March 10, 2022	Zachariah P. Dechant Gary L. Dechant	Found Harrison destroyed. Reset with 3/4"x24" round iron bar, up 4", from 1991 BT's, falls on steep slope and rock, set new sign, broken pieces of Harrison in rock pile

References:

- 1) Set 3/4"x24" round iron bar, 4' SW of 20" double Red Oak
- 2) Set new chiseled cross on sandstone ledge
- 3) Reset 1" iron pipe north side of sandstone ledge
- 4) Set 3/4"x5" round iron bar, up 10", hit rock
- 5) South edge of sign post

Compass bearings
Trees double blazed

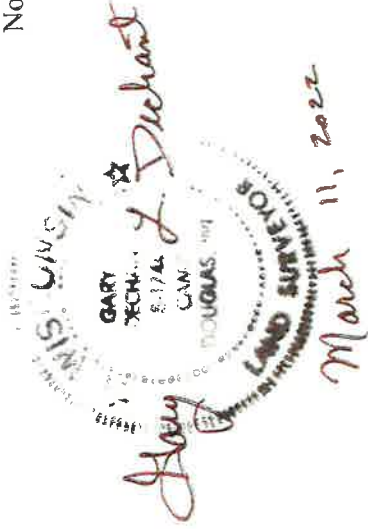

CERTIFICATE

CERTIFIED LAND CORNER

No. 114

I, Gary L. Dechant, do hereby certify that on the 3rd day of July 1991, I found (evidence) (~~no evidence~~) of the W/4 corner of Section 31, T 16 N, R 3 W Fourth Principal Meridian, and I re-established said corner according to the Wisconsin Statutes as shown and described hereon.

Dated this 3rd day of July 1991.

Gary L. Dechant

Registered Land Surveyor, S-1744
Title

History of corner establishment since Original Government Survey

Fred Holden set a chiselled cross in a sandstone ledge as a reference marker. in April of 1903. Henry F. Schroeder was here in May of 1915, makes no mention of finding Holden's reference marker. He states he found "marked 1/4 sec. post" probably set by Holden as Holden reestablished this corner.

Description of corner evidence found:

We spent the better part of a day looking for Holden's chiselled cross using water and barn brooms to clean off moss and dirt that may have been covering the cross. We never did find it. The sandstone ledge is of weak sandstone and may have weathered away, possibly shortly after Holden set the cross, as Schroeder makes no mention of finding it. We re-established this corner on line with the fence running to the south and at Holden's given distance of 281ks. (18.48') from the face of the sandstone ledge.

Description of corner and witness monuments, references and accessories used to perpetuate the original or re-established location of this corner:

Witnesses to corner location:

David E. Madison

Gary L. Dechant

See Reverse Side For Maintenance

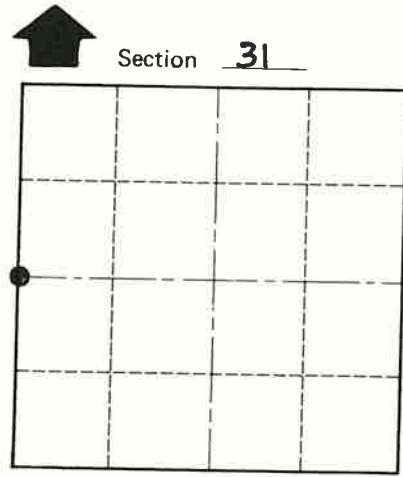
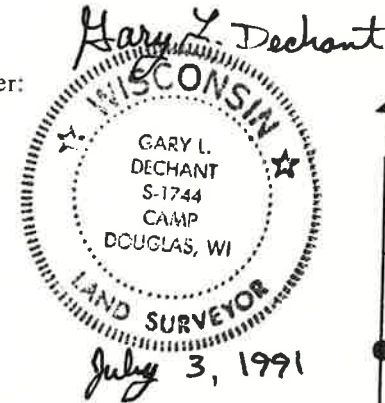
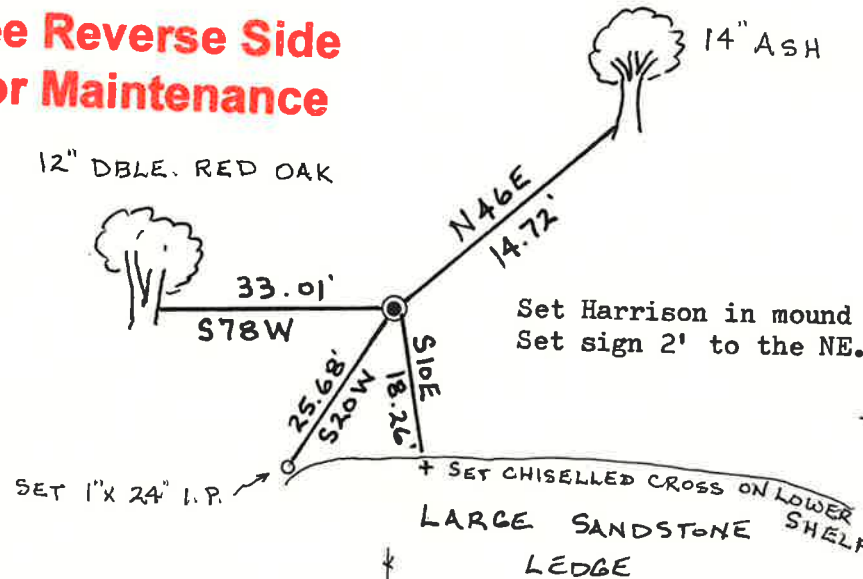

T 16 N R 3 W

• = LOCATION CORNER

WISCONSIN (Trees doubl blazed with R.R. spike set)

COUNTY SURVEYOR FORM NO. 1

SURVEY CONTROL ORDER

Horizontal	_____
Vertical	_____

WISCONSIN COORDINATE SYSTEM

Corner	East (X)	North (Y)	Elevation (Z)	Zone
Control Sta. Name				

City, Village or Town WELLS

County of MONROE