

U. S. Public Land Corner Maintenance

68

Corner: S1/4 Sec. 16, T16N-R1W

21601160020

<u>Date</u>	<u>Crew</u>	<u>Monument type</u>
September 7, 2023	Zachariah P. Dechant Gary L. Dechant	Found Harrison intact in centerline of Keystone Road, on line with fence to the east, 28' north of driveway

References:

- 1) Set 5/8"x24" round rebar, 8' south of fence in Amish school yard
- 2) Set 5/8"x24" round rebar, 5' east r/w fence, on line with south side school
- 3) Set 5/8"x24" round rebar, 2' east fence
- 4) Set 5/8"x24" round rebar, 2' east of fence

<u>Bearing</u>	<u>Distance</u>
S84E	52.26'
S36E	51.53'
N84W	22.80'
N36W	38.55'

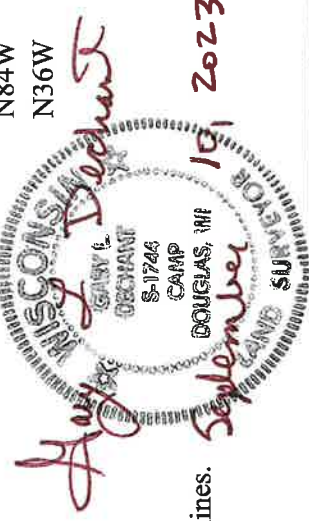

Compass bearings

Harrison and reference markers set on straight lines.

I, Bryan H. Meyer, do hereby certify that on the 7th day of June 1983, I found (evidence) ~~no evidence~~ of the South 1/4 corner of Section 16, T16 N, R1 W Fourth Principal Meridian, and I re-established said corner according to the Wisconsin Statutes as shown and described hereon.

Dated this 20th day of Dec. 1983.

Bryan H. Meyer
Deputy County Surveyor
Title

History of corner establishment since Original Government Survey

O. R. Dahl was here in June of 1869.

Description of corner evidence found:

Myron Pergande (local landowner) told me that his uncle told him that there was a survey marker at this corner. Found a 1" iron pipe, down 23" in road center-line. This monument is similar to the one found at the North 1/4 corner of Section 16. Accepted 1" iron pipe as the corner.



Description of corner and witness monuments, references and accessories used to perpetuate the original or re-established location of this corner:

Crew: Meyer, Wilhite
Date: June 7, 1983 - 2:00 P.M.
Weather: Clear, Breezy, 70°±.

Witnesses to corner location:

Bryan H. Meyer

Dallas Wilhite

APPROVED: Harley A. Sime
Monroe County Surveyor

Nail in P.P.

20" Triple White Oak (distance to nail)

30" Double Black Oak (distance to nail)

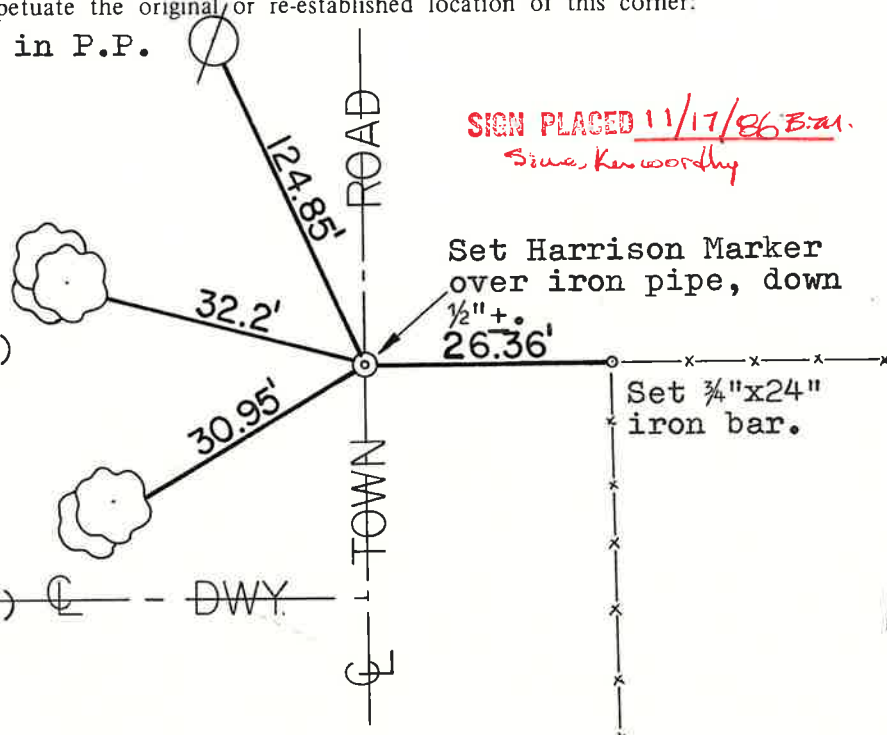

SIGN PLACED 11/17/86 B.A.S.
Sime, Kenworthy

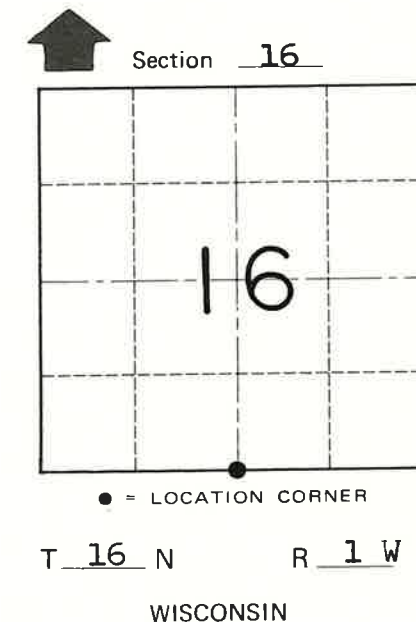

COUNTY SURVEYOR FORM NO. 1

SURVEY CONTROL ORDER

Horizontal _____

Vertical _____

WISCONSIN COORDINATE SYSTEM

Corner	East (X)	North (Y)	Elevation (Z)	Zone
Control Sta. Name				

City, Village or Town of Wilton
County of Monroe