

**U. S. Public Land Corner
Maintenance**

25

Corner: SE Sec. 3, T16N-R4W

21604030000

Date	Crew	Monument type										
April 10, 2023	Zachariah P. Dechant Gary L. Dechant	Found 1 1/4" round iron bar, 7' east of STH "27"/Jaguar Ave intersection, on line with fence east of highway										
<u>References:</u>		<table border="1"><thead><tr><th>Beating</th><th>Distance</th></tr></thead><tbody><tr><td>N60E</td><td>150.03'</td></tr><tr><td>S66E</td><td>50.00'</td></tr><tr><td>S60W</td><td>75.49'</td></tr><tr><td>N66W</td><td>95.02'</td></tr></tbody></table>	Beating	Distance	N60E	150.03'	S66E	50.00'	S60W	75.49'	N66W	95.02'
Beating	Distance											
N60E	150.03'											
S66E	50.00'											
S60W	75.49'											
N66W	95.02'											

- 1) Set 5/8"x24" round rebar, on bank
- 2) Set 5/8"x24" round rebar, 6' south of newer power pole
- 3) Existing DOT cap marker, 40' south of Jaguar, 57' west STH "27" centerlines S60W
- 4) Set 5/8"x24" round rebar, 45' north Jaguar center line

Compass bearings

Harrison and reference markers set on straight lines



I, William C. Jung, do hereby certify that on the 11th day of November 1980, I found ~~(evidence)~~ (no evidence) of the SE corner of Section 3, T 16 N, R 4 W Fourth Principal Meridian, and I re-established said corner according to the Wisconsin Statutes as shown and described hereon.

Dated this 15th day of Jan. 1981.

William C. Jung

William C. Jung, R.L.S. 1323
Title

History of corner establishment since Original Government Survey

Kenyon set a R.R. rail at this corner in June of 1885. Holden found this R.R. rail in November of 1909.

Description of corner evidence found:

Set the corner on line with the line fence to the East and on line with the road centerline to the North. This location fits very well the existing field evidence and measurements to the North, West, and East. I searched for but could not find the R.R. rail. It was more than likely destroyed during road construction.

See Reverse Side For Maintenance

Description of corner and witness monuments, references and accessories used to perpetuate the original or re-established location of this corner:

Set a 1 1/4"x30" round iron bar in the road

Witnesses to corner location:

W. Jung

G. Dechant

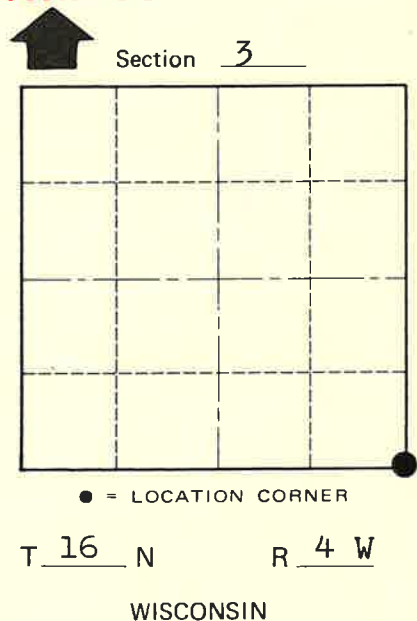
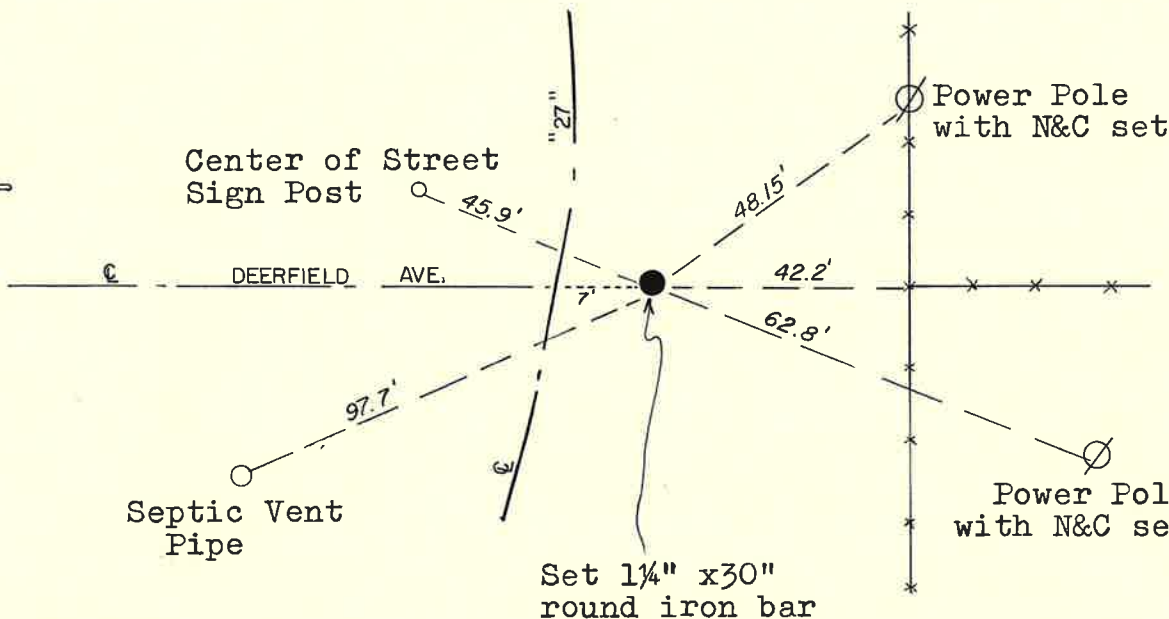

Approved: **HARLEY A. SIME**
MONROE CO. SURVEYOR

SURVEY CONTROL ORDER

Horizontal	_____
Vertical	_____

WISCONSIN COORDINATE SYSTEM

Corner	East (X)	North (Y)	Elevation (Z)	Zone
Control Sta. Name				

City, Village or Town Leon
County of Monroe

COUNTY SURVEYOR FORM NO. 1