

U. S. Public Land Corner Maintenance

75

Corner: W1/4 Sec. 20, T16N-R1E

41601192000

<u>Date</u>	<u>Crew</u>	<u>Monument type</u>
March 15, 2023	Al Hoff Gary L. Dechant	Found Harrison at 4-way fence corner, verified by two 1995 bearing trees, sign 1/2' east
<u>References:</u>		
1) Set 5/8"x24" round rebar, 4' SW 12" Maple, 11' north of fence		<u>Bearing</u> <u>Distance</u>
2) Set 5/8"x24" round rebar, 5' NW of 4" Maple, 11' south of fence		N62E 30.06'
3) Set 5/8"x24" round rebar, 4' NE of triplet tree, 4"-7" Maple, 10" Ash 7' south of fence		S50E 17.47'
4) Set 5/8"x24" round rebar, 6' SE of 20" Maple (1995 BT)		S71W 28.55'
		N55W 20.42'

Compass bearings
Trees double blazed

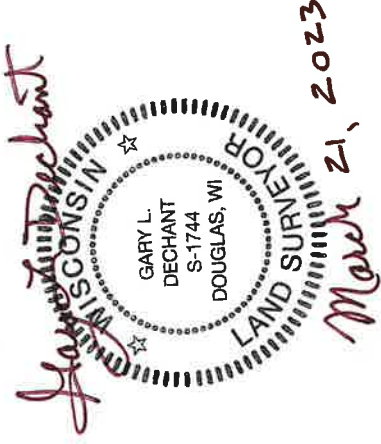

I, Lawrence A. Feddersen, do hereby certify that on the 5th day of JUNE 1995, I found (evidence) (no evidence) of the West Quarter corner of Section 20, T 16 N, R 1 E Fourth Principal Meridian, and I re-established said corner according to the Wisconsin Statutes as shown and described hereon.

Dated this 10 day of JUNE 1995.

Lawrence A. Feddersen

Registered Land Surveyor

Title

History of corner establishment since Original Government Survey

No record of re-established corner.

Description of corner evidence found:

Accepted 4-way fence intersection as best possible evidence.

Description of corner and witness monuments, references and accessories used to perpetuate the original or re-established location of this corner:

Witnesses to corner location:

Lawrence A. Feddersen

Timothy J. Jeatran

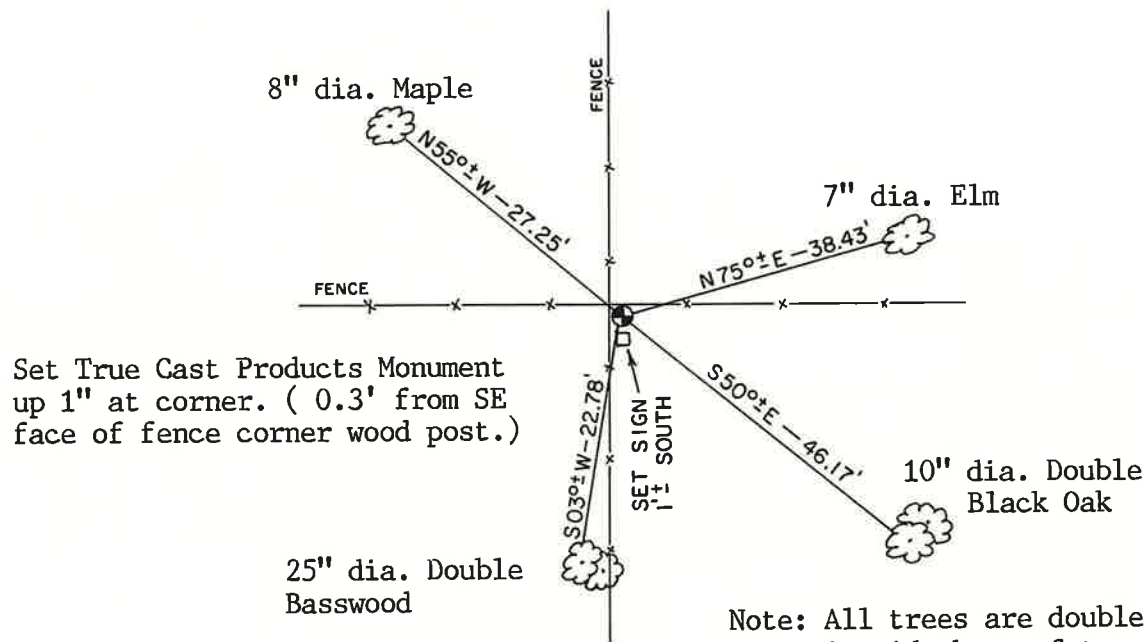

Set True Cast Products Monument up 1" at corner. (0.3' from SE face of fence corner wood post.)

Note: All trees are double blazed with N&W in notch in side base of tree. Measurements are to the nail in center of washer.

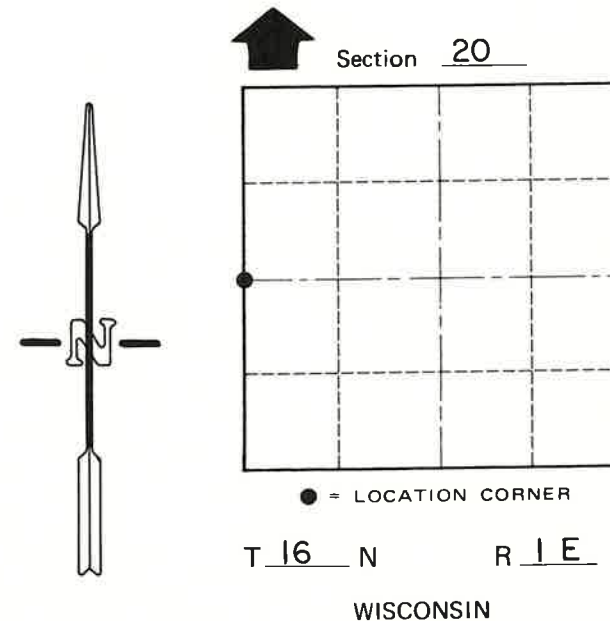

COUNTY SURVEYOR FORM NO. 1

SURVEY CONTROL ORDER

Horizontal	_____
Vertical	_____

WISCONSIN COORDINATE SYSTEM

Corner	East (X)	North (Y)	Elevation (Z)	Zone
Control Sta. Name				

~~City, Village or~~ Town Clifton
County of Monroe