

U. S. Public Land Corner Maintenance

36

Corner: E1/4 Sec. 8, T16N-R1E

41601082000

<u>Date</u>	<u>Crew</u>	<u>Monument type</u>
March 16, 2023	Al Hoff Gary L. Dechant	Found Harrison at 3-way fence corner, verified by all five 1995 bearing trees, 155' east of spring fed stream with pond to the north

References:

- 1) Set 5/8"x24" round rebar, 4' SW 14" Hickory (1995 BT)
- 2) Set 5/8"x24" round rebar
- 3) Set 5/8"x24" round rebar, 4' NE 12" Hickory (1995 BT)
- 4) Set 5/8"x24" round rebar

Compass bearings
Trees double blazed



I, Gary L. Dechant, do hereby certify that on the 4th day of October 19 95, I found (evidence) (~~no evidence~~) of the E_{1/4} corner of Section 8, T 16 N, R 1 E Fourth Principal Meridian, and I re-established said corner according to the Wisconsin Statutes as shown and described hereon.

Dated this 21st day of Oct. 19 95.

Gary L. Dechant

R.L.S. 1744
Title

History of corner establishment since Original Government Survey

H. A. Sime and Associates show a computed corner here in survey of Section 9 in October of 1980.

Description of corner evidence found:

Accepted fence corner as best available evidence, fitting H. A. Simes computed corner extremely well.

Description of corner and witness monuments, references and accessories used to perpetuate the original or re-established location of this corner:

Witnesses to corner location:

David E. Madison

Gary L. Dechant

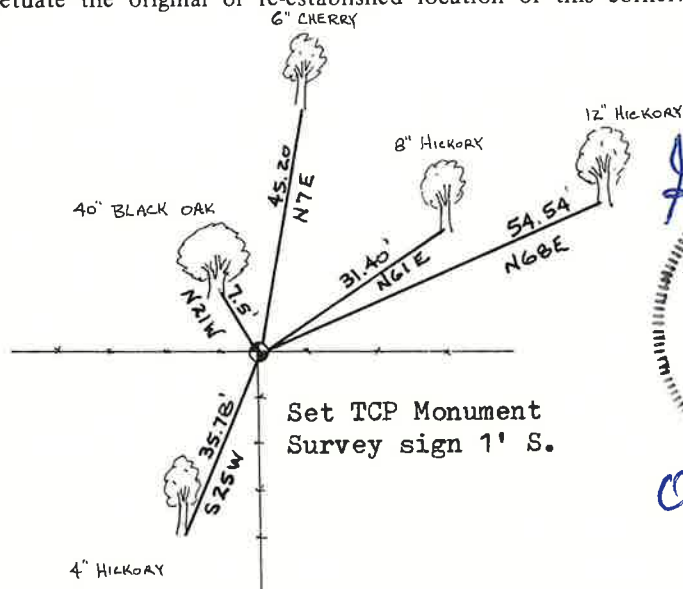

Set TCP Monument
Survey sign 1' S.

Gary L. Dechant
GARY L. DECHANT
S-1744
C.M.F.
DOUGLAS, WI
LAND SURVEYOR
October 21, 1995

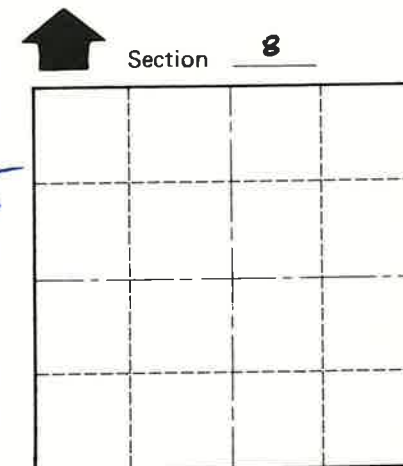

● = LOCATION CORNER

T 16 N R 1 E

WISCONSIN

(Trees double blazed with 20d nail set)

COUNTY SURVEYOR FORM NO. 1

SURVEY CONTROL ORDER

Horizontal	_____
Vertical	_____

WISCONSIN COORDINATE SYSTEM

Corner	East (X)	North (Y)	Elevation (Z)	Zone
Control Sta. Name				

City, Village or Town CLIFTON
County of MONROE