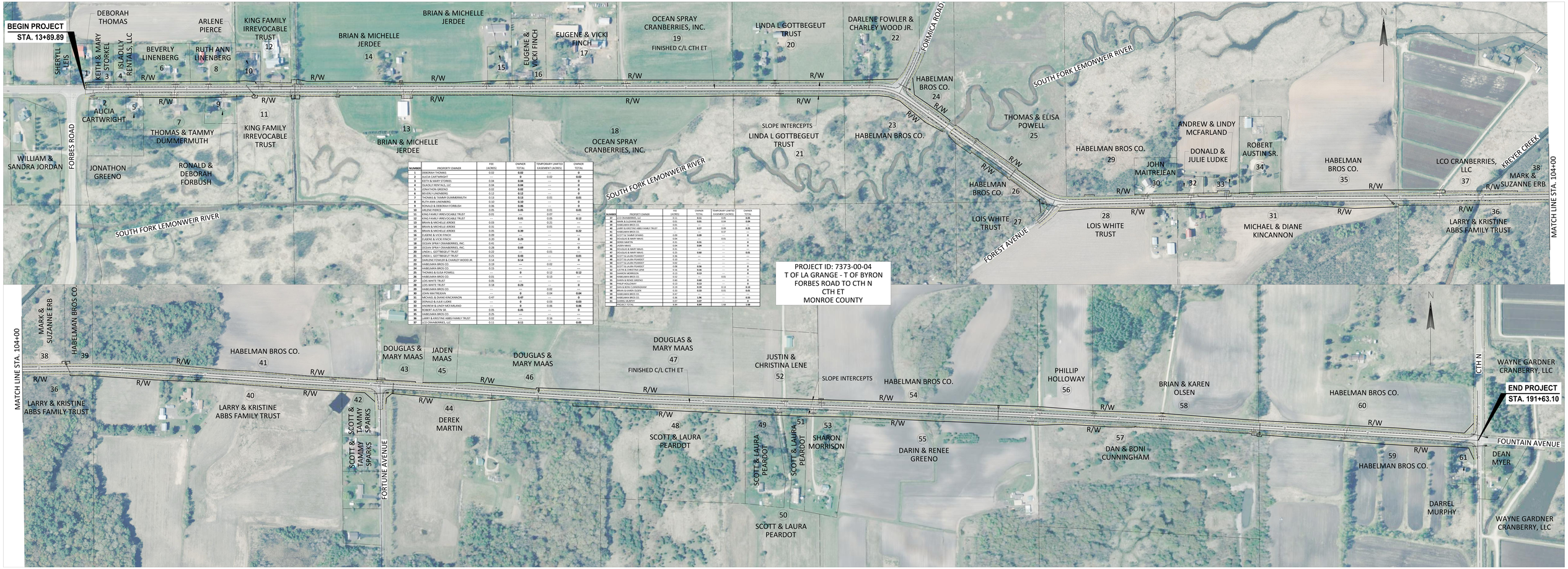

NUMBER	PROPERTY OWNER	FEE (ACRES)	OWNER TOTAL	TEMPORARY LIMITED EASEMENT (ACRES)	OWNER TOTAL
1	DEBORAH THOMAS	0.02	**0.02**	—	**0**
2	ALICIA CARTWRIGHT	—	**0**	0.02	**0.02**
3	KEITH & MARY STORKEL	0.04	**0.04**	—	**0**
4	ISLADILY RENTALS, LLC	0.04	**0.04**	—	**0**
5	JONATHON GREENO	0.02	**0.02**	—	**0**
6	BEVERLY LINENBERG	0.12	**0.12**	—	**0**
7	THOMAS & TAMMY DUMMERMUTH	0.13	**0.13**	0.01	**0.01**
8	RUTH ANN LINENBERG	0.10	**0.10**	—	**0**
9	RONALD & DEBORAH FORBUSH	0.06	**0.06**	—	**0**
10	ARLENE PIERCE	0.05	**0.05**	0.01	**0.01**
11	KING FAMILY IRREVOCABLE TRUST	0.01	—	0.07	—
12	KING FAMILY IRREVOCABLE TRUST	—	**0.01**	0.05	**0.12**
13	BRIAN & MICHELLE JERDEE	0.03	—	0.21	—
14	BRIAN & MICHELLE JERDEE	0.31	—	0.05	—
15	BRIAN & MICHELLE JERDEE	0.05	**0.39**	—	**0.22**
16	EUGENE & VICKI FINCH	0.09	—	—	—
17	EUGENE & VICKI FINCH	0.20	**0.29**	—	**0**
18	OCEAN SPRAY CRANBERRIES, INC	0.41	—	—	—
19	OCEAN SPRAY CRANBERRIES, INC	0.28	**0.69**	—	**0**
20	LINDA L. GOTTBEGEUT TRUST	0.22	—	0.01	—
21	LINDA L. GOTTBEGEUT TRUST	0.21	**0.43**	—	**0.01**
22	DARLENE FOWLER & CHARLEY WOOD JR.	0.14	**0.14**	—	**0**
23	HABELMAN BROS CO.	0.19	—	0.02	—
24	HABELMAN BROS CO.	0.15	—	—	—
25	THOMAS & ELISA POWELL	—	**0**	0.12	**0.12**
26	HABELMAN BROS CO.	0.01	—	0.13	—
27	LOIS WHITE TRUST	0.05	—	—	—
28	LOIS WHITE TRUST	0.18	**0.23**	—	**0**
29	HABELMAN BROS CO.	—	—	0.02	—
30	JOHN MAITREJEAN	—	**0**	0.04	**0.04**
31	MICHAEL & DIANE KINCANNON	0.47	**0.47**	—	**0**
32	DONALD & JULIE LUDKE	—	**0**	0.03	**0.03**
33	ANDREW & LINDY MCFARLAND	—	**0**	0.06	**0.06**
34	ROBERT AUSTIN SR.	0.05	**0.05**	—	**0**
35	HABELMAN BROS CO.	0.25	—	—	—
36	LARRY & KRISTINE ABBS FAMILY TRUST	0.02	—	0.16	—
37	LCO CRANBERRIES, LLC	0.11	**0.11**	0.05	**0.05**

NUMBER	PROPERTY OWNER	FEE (ACRES)	OWNER TOTAL	TEMPORARY LIMITED EASEMENT (ACRES)	OWNER TOTAL
37	LCO CRANBERRIES, LLC	0.11	**0.11**	0.05	**0.05**
38	MARK & SUZANNE ERB	0.01	**0.01**	0.04	**0.04**
39	HABELMAN BROS CO.	0.05	—	—	—
40	LARRY & KRISTINE ABBS FAMILY TRUST	0.25	0.27	0.08	**0.25**
41	HABELMAN BROS CO.	—	—	0.13	—
42	SCOTT & TAMMY SPARKS	0.09	**0.09**	—	**0**
43	DOUGLAS & MARY MAAS	0.04	—	0.01	—
44	DEREK MARTIN	0.35	**0.35**	—	**0**
45	JADEN MAAS	0.05	**0.05**	—	**0**
46	DOUGLAS & MARY MAAS	0.25	—	—	—
47	DOUGLAS & MARY MAAS	0.25	**0.50**	—	**0.05**
48	SCOTT & LAURA PEARDOT	0.36	—	—	—
49	SCOTT & LAURA PEARDOT	0.20	—	—	—
50	SCOTT & LAURA PEARDOT	0.35	—	—	—
51	SCOTT & LAURA PEARDOT	0.08	**0.98**	—	**0**
52	JUSTIN & CHRISTINA LENE	0.35	**0.35**	—	**0**
53	SHARON MORRISON	0.13	**0.13**	—	**0**
54	HABELMAN BROS CO.	0.50	—	0.01	—
55	DARIN & RENEE GREENO	0.20	**0.20**	—	**0**
56	PHILIP HOLLOWAY	0.13	**0.13**	—	**0**
57	DAN & BONI CUNNINGHAM	0.19	**0.19**	0.13	**0.13**
58	BRIAN & KAREN OLSEN	0.33	**0.33**	0.01	**0.01**
59	HABELMAN BROS CO.	0.47	—	—	—
60	HABELMAN BROS CO.	0.39	**0.76**	—	**0.01**
61	DARREL MURPHY	0.07	**0.07**	—	**0**
	PROJECT TOTAL	9.93	**9.93**	1.58	**1.58**