

**U. S. Public Land Corner
Maintenance**

65

Corner: SE Sec. 15, T16N-R1E

41601150000

<u>Date</u>	<u>Crew</u>	<u>Monument type</u>
September 21, 2022	Zachariah P. Dechant Gary L. Dechant	Found Harrison intact at remnants of fence corner. Set sign 1' north.

<u>References:</u>	<u>Bearing</u>	<u>Distance</u>
1) Set 3/4"x24" round iron bar, 4' NW of 16" Maple (1993 BT)	S57E	27.14'
2) Set 3/4"x24" round iron bar, 4' NE of 14" White Oak (1993 BT)	S26W	7.69'
3) Set 3/4"x24" round iron bar, 5' east of 7" Maple	N85W	14.04'
4) Set 3/4"x24" round iron bar, 6' west of 14" White Oak (1993 BT)	N50W	17.86'
5) Existing railroad spike in pit	N9E	5.93'

Compass bearings
Trees double blazed



September 21, 2022

CERTIFICATE

CERTIFIED LAND CORNER

4160115000

No. 65

I, Gary L. Dechant, do hereby certify that on the 5th day of January 19 93, I found (evidence) (~~no evidence~~) of the SE corner of Section 15, T 16 N, R 1 E Fourth Principal Meridian, and I re-established said corner according to the Wisconsin Statutes as shown and described hereon.

Dated this 6th day of Jan. 19 93.

Gary L. Dechant
Reg. Land Surveyor, S-1744
Title

History of corner establishment since Original Government Survey

No known history since the original government survey,

Description of corner evidence found:

Accepted fence corner as best available evidence.

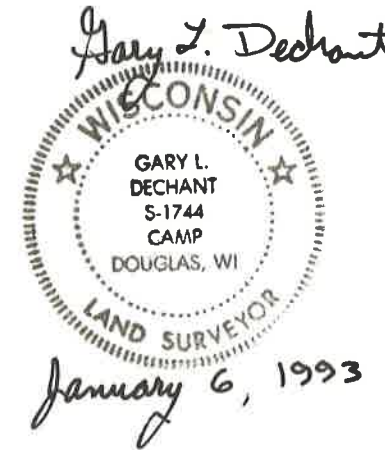

Description of corner and witness monuments, references and accessories used to perpetuate the original or re-established location of this corner:

Witnesses to corner location:

David E. Madison
Gary L. Dechant

See Reverse Side For Maintenance

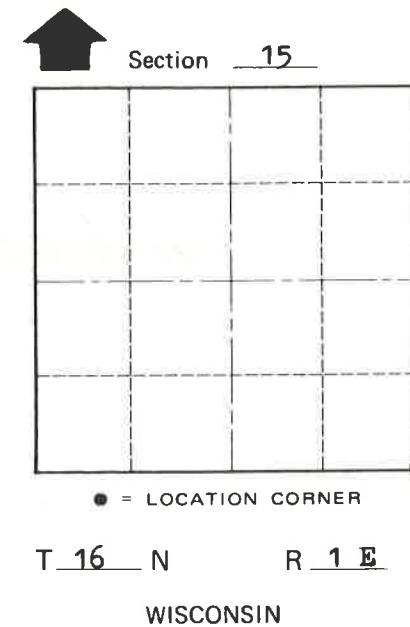
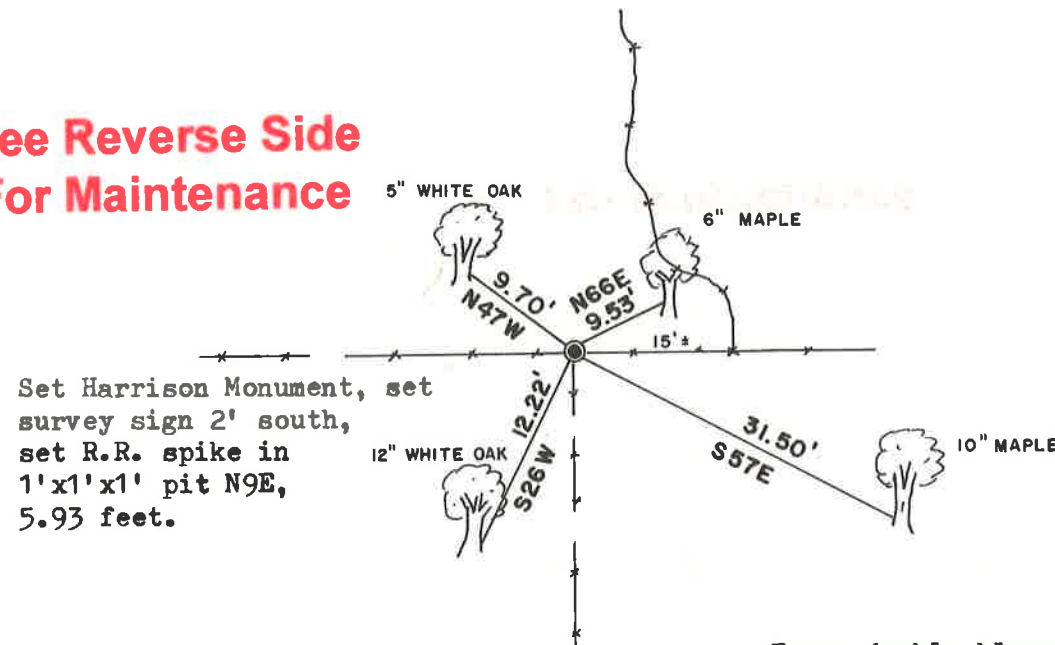

Trees double blazed with 20 d nail set.

SURVEY CONTROL ORDER

Horizontal _____
Vertical _____

WISCONSIN COORDINATE SYSTEM

Corner	East (X)	North (Y)	Elevation (Z)	Zone
Control Sta. Name				

~~City, Village or~~ Town Clifton
County of Monroe

COUNTY SURVEYOR FORM NO. 1