

**U. S. Public Land Corner  
Maintenance**

# 11

Corner: NE Sec. 6, T15N-R1E

41601310000

Date	Crew	Monument type
August 24, 2022	Zachariah P. Dechant Gary L. Dechant	Existing Harrison intact at angle iron fence corner. Sign 1' south.

References:	Bearing	Distance
1) Set 3/4"x24" round iron bar, 8' east of angle iron fence post	N22E	23.23'
2) Set 3/4"x24" round iron bar, 5' NW of 7" Box Elder	S37E	24.44'
3) Set 3/4"x24" round iron bar, 5' NE of 18" Black Cherry	S25W	52.31'
4) Set 3/4"x24" round iron bar, 5' SE of 14" Maple	N41W	49.56'

Compass bearings  
Trees double blazed

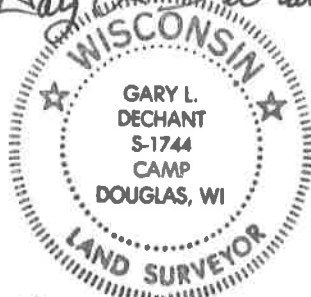
*Gary L. Dechant*  
  
*August 26, 2022*

41601310000

I, Lawrence A. Feddersen, do hereby certify that on the Ninth day of January 19 89, I found (evidence) (no evidence) of the Northeast corner of Section 6, T 15 N, R 1E Fourth Principal Meridian, and I re-established said corner according to the Wisconsin Statutes as shown and described hereon.

Dated this 28 day of March 1990.

Lawrence A. Feddersen

Registered Land Surveyor

History of corner establishment since Original Government Survey

September 1964, H.A. Sime was here and set iron pipe in conjunction with survey recorded as Certified Survey Map (1 CSM 111).

Description of corner evidence found:

Found I.P. at 4-way fence corner, leaning to the South. Placed Harrison at 4-way fence corner, removed I.P. At the time of the C.S.M., a Section Survey was not completed.

See Reverse Side For Maintenance

Description of corner and witness monuments, references and accessories used to perpetuate the original or re-established location of this corner:

Witnesses to corner location:

Lawrence A. Feddersen

Tim Jeatran

Gary Dechant

3" Shagbark Hickory double blazed with N & W in bottom blaze.

2" angle iron in concrete, 0.96' NW.

11 1/2" Shagbark Hickory blazed & notched North root. N & W in notch.

19" White oak, 3.3' SW

2" angle iron as fence post, 20.55' North.

Harrison set 1" above ground level. (cut large root on NE side of 19" White oak)

14" Shagbark Hickory double blazed with N & W in bottom blaze.

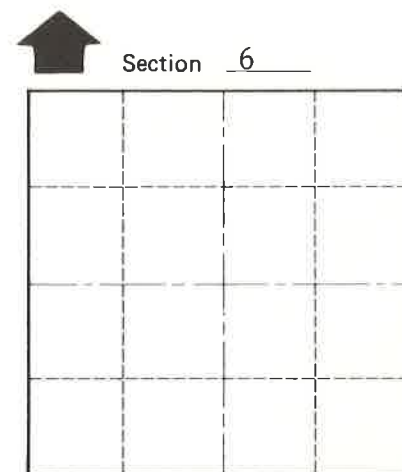
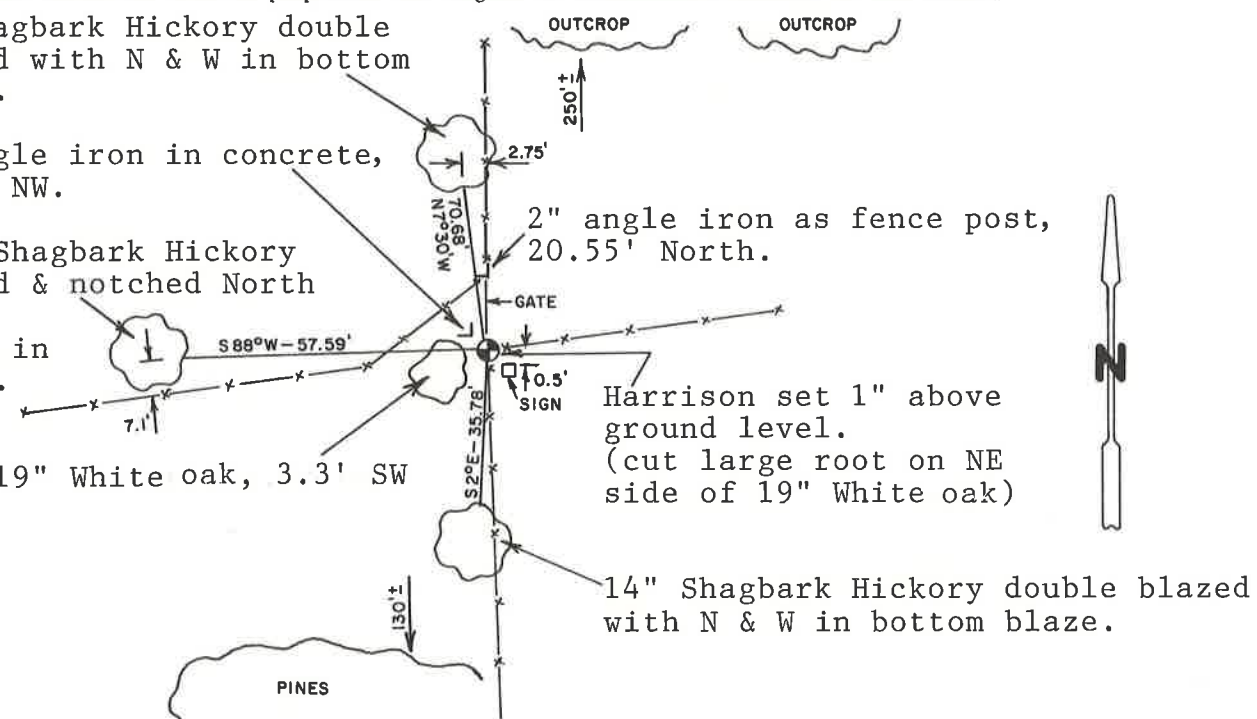

SURVEY CONTROL ORDER

Table with 2 rows: Horizontal, Vertical

Table with 5 columns: Corner, East (X), North (Y), Elevation (Z), Zone. Row 1: Control Sta. Name

City, Village or Town Glendale

County of Monroe

COUNTY SURVEYOR FORM NO. 1