

**U. S. Public Land Corner  
Maintenance**

# 52

Corner: N1/4 Sec. 18, T16N-R1E

41601070020

<u>Date</u>	<u>Crew</u>	<u>Monument type</u>
August 25, 2022	Zachariah P. Dechant Gary L. Dechant	Existing Cast Iron TCP monument in north south fence. Sign 1' east. 14' east of power line. On line with fence east.

<u>References:</u>	<u>Bearing</u>	<u>Distance</u>
1) Set 3/4"x24" round iron bar in center of field road	N19E	30.03'
2) Set 3/4"x24" round iron bar in field road	East	22.06'
3) Set 3/4"x24" round iron bar, in pasture	S20W	21.42'
4) Set 3/4"x24" round iron bar in pasture	N40W	30.58'

Compass bearings  
Trees double blazed

*Gary L. Dechant*  
  
*August 26, 2022*

I, Gary L. Dechant, do hereby certify that on the 20th day of Jan 1995, I found (evidence) (~~no evidence~~) of the N<sup>1</sup> corner of Sec. 18, T 16 N, R 1 E Fourth Principal Meridian, and I re-established said corner according to the Wisconsin Statutes as shown and described hereon.

Dated this 6th day of Feb. 1995.

Gary L. Dechant

R.L.S. 1744  
Title

History of corner establishment since Original Government Survey

No known recorded history since the original government survey.

Description of corner evidence found:

Accepted old fence corner occupation as best available evidence, fits other corners in the section extremely well.

Although there is no recorded history of a survey in this section since the original notes, I believe past surveying must have been done, as the existing fences both on the exterior and interior of the section fit as good as I have seen in my years of surveying.

Description of corner and witness monuments, references and accessories used to perpetuate the original or re-established location of this corner:

Witnesses to corner location:

David E. Madison

Gary L. Dechant

Gary L. Dechant



Feb. 6, 1995

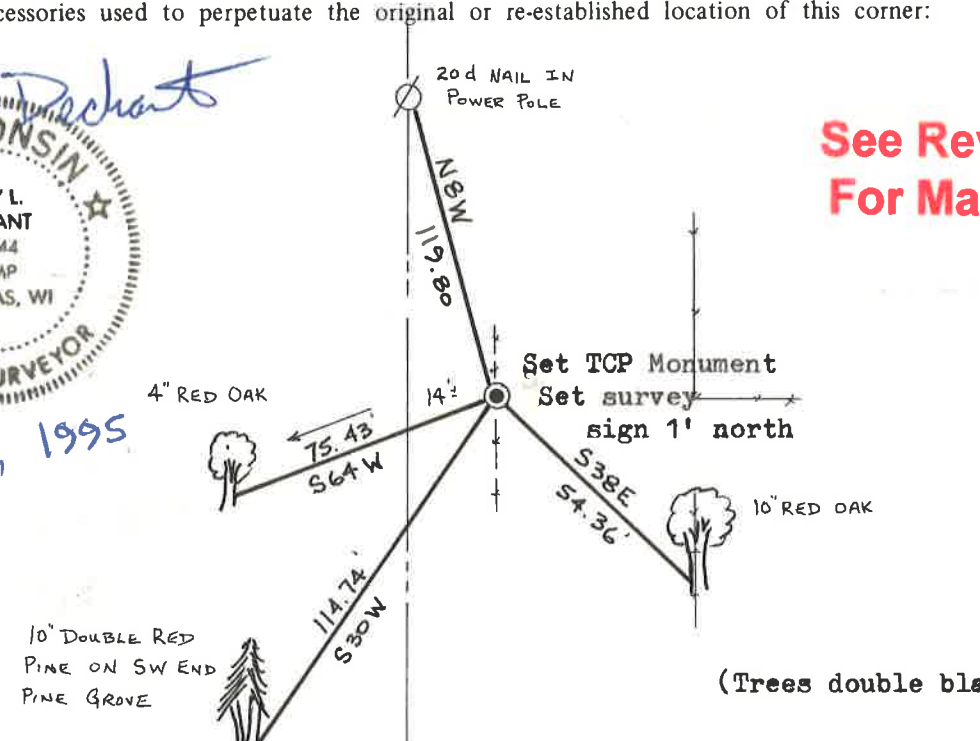

See Reverse Side For Maintenance

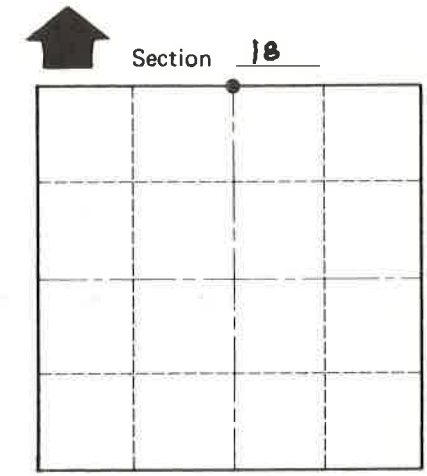

● = LOCATION CORNER

T 16 N R 1 E  
WISCONSIN

(Trees double blazed w/20d nail set)

SURVEY CONTROL ORDER

Horizontal	_____
Vertical	_____

WISCONSIN COORDINATE SYSTEM

Corner	East (X)	North (Y)	Elevation (Z)	Zone
Control Sta. Name				

City, Village or Town CLIFTON  
County of MONROE