

**U. S. Public Land Corner
Maintenance**

67

Corner: NE Sec. 21, T16N-R1E

41601160000

<u>Date</u>	<u>Crew</u>	<u>Monument type</u>
August 25, 2022	Zachariah P. Dechant Gary L. Dechant	Existing 2" capped iron pipe flush with ground. This pipe was set over existing Harrison by Patrick Carroll as shown on CSR 1238 dated August 9, 2006. Steel fence post 1' north. At present no longer being cultivated as a field and fences gone.

References:

	<u>Bearing</u>	<u>Distance</u>
1) Set 3/4"x24" round iron bar west side of rock outcrop	N27E	52.40'
2) Set 3/4"x24" round iron bar, 6' SW 8" Black Oak	N47E	34.17'
3) Set 3/4"x24" round iron bar, center of trail, down 10"	S35W	19.06'
4) Set 3/4"x24" round iron bar, 5' SE of 7" Red Pine, down 12"	N74W	33.06'

Compass bearings
Trees double blazed

Gary L. Dechant

August 26, 2022

I, Bryan H. Meyer, do hereby certify that on the 7th day of November 1985, I found ~~evidence~~ (no evidence) of the Northeast corner of Section 21, T16 N, R1E Fourth Principal Meridian, and I re-established said corner according to the Wisconsin Statutes as shown and described hereon.

Dated this 21st day of Nov. 1985.

Bryan H. Meyer

Deputy County Surveyor

Title

History of corner establishment since Original Government Survey

In January of 1980, Gary Sime shows a computed location for this corner.

Description of corner evidence found:

I set this corner at Sime's computed location by doubling over the bearing and distance of the line that runs along the North line of the NW $\frac{1}{4}$ of the NE $\frac{1}{4}$ of Sections 21.



See Reverse Side For Maintenance

Description of corner and witness monuments, references and accessories used to perpetuate the original or re-established location of this corner:

Crew: Meyer, Sime
Date: November 7, 1985 - 11:30 A.M.

Witnesses to corner location:

Bryan H. Meyer

Gary Sime

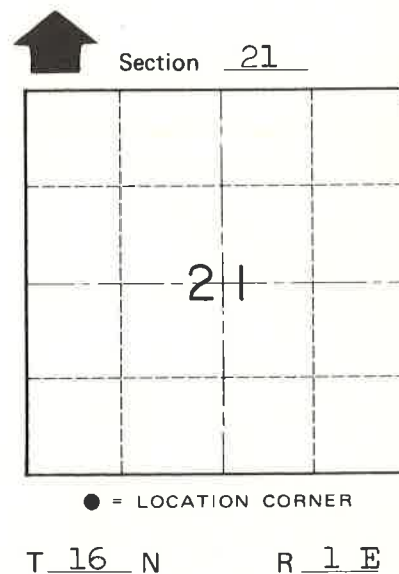
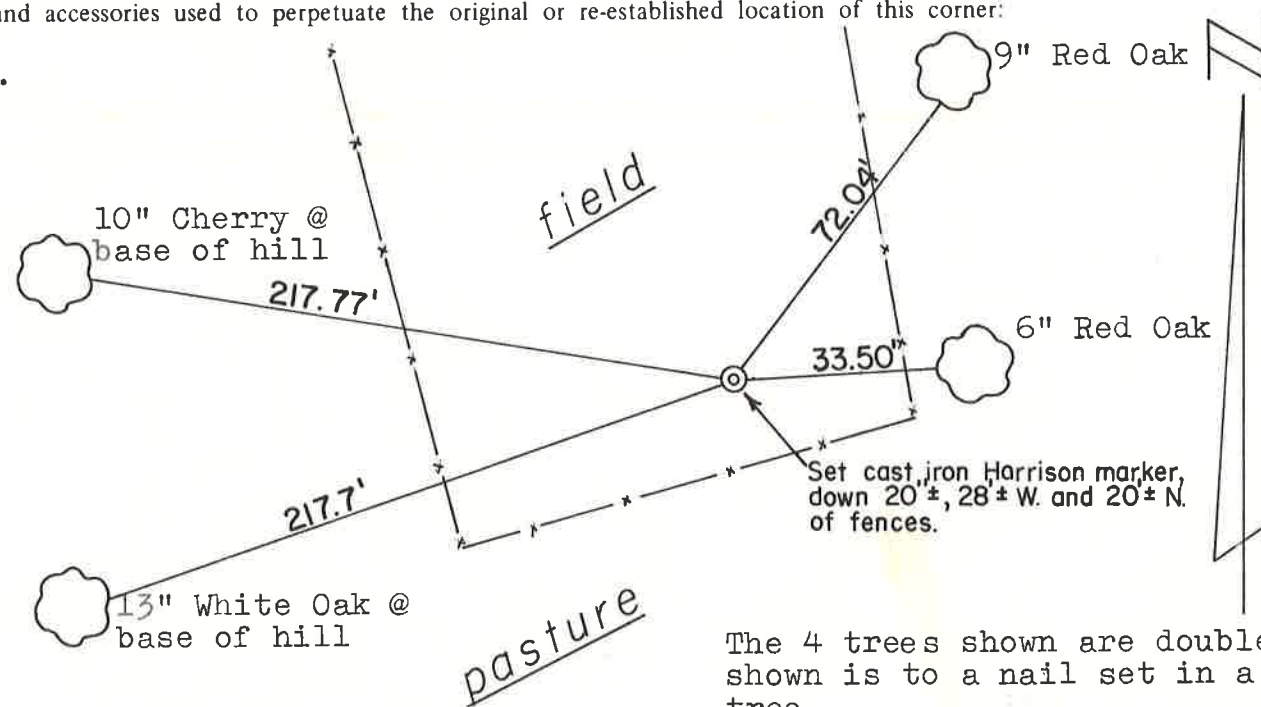

The 4 trees shown are double blazed; each distance shown is to a nail set in a hack in the side of the tree.

COUNTY SURVEYOR FORM NO. 1

SURVEY CONTROL ORDER

Horizontal	_____
Vertical	_____

WISCONSIN COORDINATE SYSTEM

Corner	East (X)	North (Y)	Elevation (Z)	Zone
Control Sta. Name				

~~City Village or~~ Town of Clifton

County of Monroe