

**U. S. Public Land Corner
Maintenance**

55

Corner: W1/4 Sec. 17, T16N-R1E

41601182000

<u>Date</u>	<u>Crew</u>	<u>Monument type</u>
June 13, 2022	Zachariah P. Dechant Gary L. Dechant	Found Harrison intact, 2' west of newer fence, 20' north of newer fence running east, 58' south of new fence running West. Found remnants of old fencing running east and west as shown on tie sheet dated March 27, 1980 by Sime & Assc Verified by 1980 bearing trees, now stumps. Set new sign 1' north.

References:

	<u>Bearing</u>	<u>Distance</u>
1) Set 3/4"x24" round iron bar	N40E	18.55'
2) Set 3/4"x24" round iron bar, 6' east of fence	S66E	9.38'
3) Set 3/4" x24" round iron bar	N68W	25.03'
4) Set 3/4"x24" round iron bar, 5' SE of 2" Hickory	N47W	26.40'

Compass bearings
Trees double blazed

Gary L. Dechant

June 13, 2022

I, Harley A. Sime, do hereby certify that on the 27th day of March 1980, I found (evidence) (~~no evidence~~) of the W¹/₄ corner of Section 17, T16 N, R1 E, Fourth Principal Meridian, and I re-established said corner according to the Wisconsin Statutes as shown and described hereon.

Dated this 8th day of April 1980.

Harley A. Sime, R.L.S. 355

County Surveyor

Title

History of original corner establishment:
No known history since the original government survey.

Description of corner evidence found:
Accepted fence corner as best available evidence.

See Reverse Side For Maintenance

Description of corner and witness monuments, references and accessories used to perpetuate the original or re-established location of this corner:

(All trees double blazed with N&C's set)

Witnesses to corner location:

G. Dechant

C. Dade

T. Tormoen

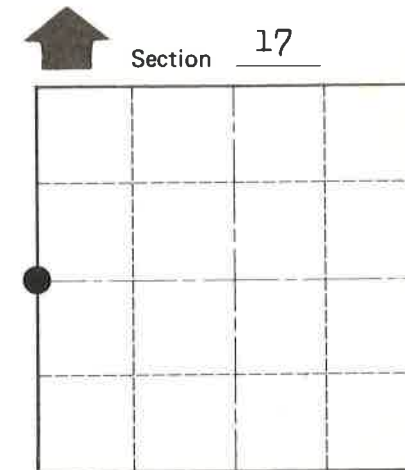
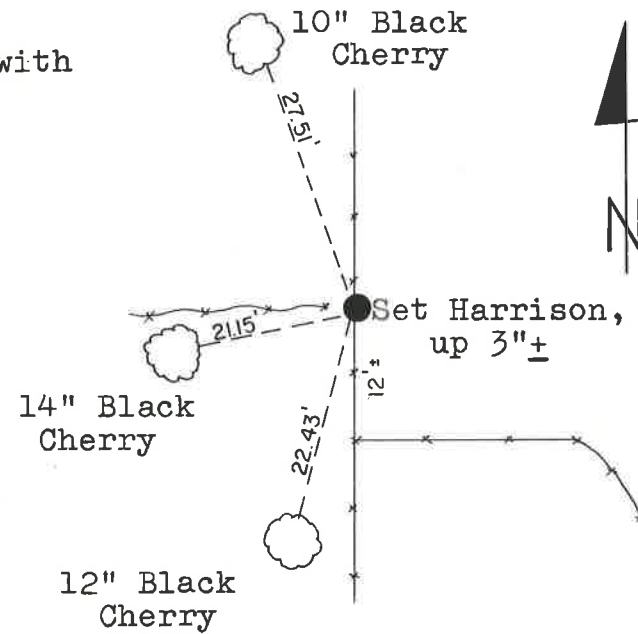

● = LOCATION CORNER

T 16 N R 1 E
WISCONSIN

Approved: HARLEY A. SIME
MONROE CO. SURVEYOR

SURVEY CONTROL ORDER

Horizontal	_____
Vertical	_____

WISCONSIN COORDINATE SYSTEM

Corner	East (X)	North (Y)	Elevation (Z)	Zone
Control Sta. Name				

City, Village or Town Clifton

County of Monroe

COUNTY SURVEYOR FORM NO. 1