

**U. S. Public Land Corner
Maintenance**

58 B

Corner: C1/4 Sec. 14, T16N-R1E

41601142020

<u>Date</u>	<u>Crew</u>	<u>Monument type</u>
June 27, 2022	Zachariah P. Dechant Gary L. Dechant	Found 1 1/4" round iron bar 17' east centerline CTH "W", 100' south centerline driveway 21440 CTH W

<u>References:</u>	<u>Bearing</u>	<u>Distance</u>
1) Set 3/4"x24" round iron bar, 39' east centerline CTH "W", 49' south driveway	N20E	52.15'
2) Set 3/4"x24" round iron bar	S67E	28.00'
3) Set 3/4" x24" round iron bar, 16' west centerline CTH "W"	S66W	36.86'
4) Set 3/4"x24" round iron bar center trail, 25' west centerline CTH "W"	N66W	48.35'

Compass bearings
Trees double blazed

Gary L. Dechant

June 27, 2022

41601142020

I, William C. Jung, do hereby certify that on the 17th day of February 19 78, I found (evidence) ~~(no evidence)~~ of the Center 1/4 corner of Section 14, T16 N, R 1 E, Fourth Principal Meridian, and I re-established said corner according to the Wisconsin Statutes as shown and described hereon.

Dated this 21st day of Feb. 19 78.

William C. Jung, Crew Chief
County Surveyor's Office
Title

History of original corner establishment:

None

Description of corner evidence found:

Set the corner at the intersection of the 1/4 lines.

See Reverse Side For Maintenance



Description of corner and witness monuments, references and accessories used to perpetuate the original or re-established location of this corner:

Set a 1 1/4"x30" iron bar 17.5' East of the road centerline and at the bottom of the road embankment.

Witnesses to corner location:

W.C. Jung, R.L.S. 1323

G. Dechant

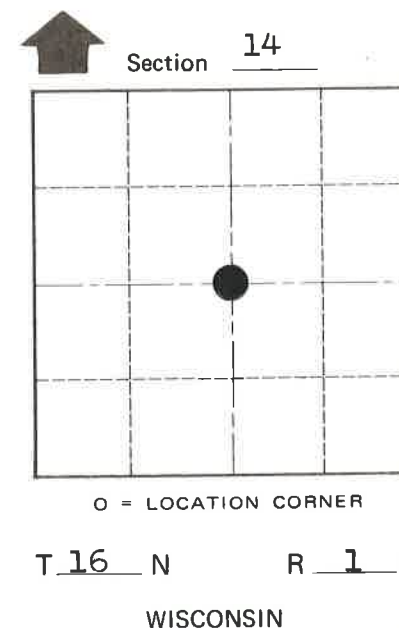
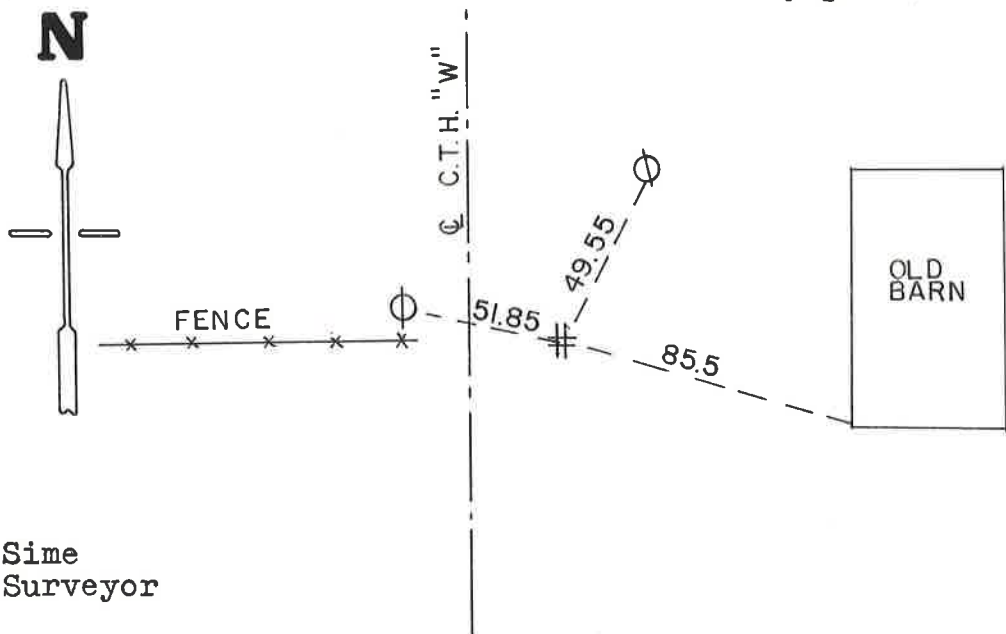
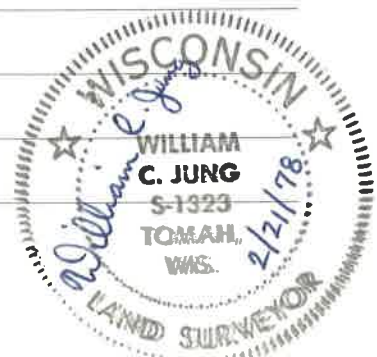

SURVEY CONTROL ORDER

Horizontal	_____
Vertical	_____

Approved: Harley Sime
County Surveyor

WISCONSIN COORDINATE SYSTEM

Corner	East (X)	North (Y)	Elevation (Z)	Zone
Control Sta. Name				

City, Village or Town Clifton

County of Monroe

COUNTY SURVEYOR FORM NO. 1