

**U.S. PUBLIC LAND CORNER
MAINTENANCE**

#60

**Corner ID: E1/4 Sec. 13, T16N-R1E
41601132000**

<u>DATE</u>	<u>CREW</u>	<u>MONUMENT INFO</u>
April 4, 2022	Zachariah P. Dechant Gary L. Dechant	Found 2" iron pipe, 16.5' east of center line of Krypton Road. Sign 1' east

	<u>Bearing</u>	<u>Distance</u>
1) Found 3/4" round iron bar, 10' east of address sign	S31W	78.94' (78.97')
2) Set 3/4"x24" iron bar in lawn	N85W	52.43'
3) Found 3/4" round iron bar, west shoulder of road	N52W	36.15' (36.10')
4) Set 3/4"x24" round iron bar, 15' south of driveway, 3' west of mail box	N8W	120.27'

Compass bearings
SEE Juneau Co. tic sheet.



CERTIFICATE

CERTIFIED LAND CORNER

41601132000

No. 60

I, Gary L. Dechant, do hereby certify that on the 24th day of July 19 91, I found ~~(evidence)~~ (no evidence) of the E/4 corner of Section 13, T 16 N, R 1 E Fourth Principal Meridian, and I re-established said corner according to the Wisconsin Statutes as shown and described hereon.

Dated this 30th day of July 19 91.

Gary L. Dechant
Reg. Land Surveyor, S1744
Title

History of corner establishment since Original Government Survey

No known history since the original government survey.

Description of corner evidence found:

Set by single proportionate measurement. Half mile distance to section corners being 2639.33' Fits an east-west fence line to the west behind Miles Connor's barn reasonably well, as well as occupied section line fence to the south.

This corner location is agreed to by James Carroll, Juneau County Surveyor.

Description of corner and witness monuments, references and accessories used to perpetuate the original or re-established location of this corner:

Witnesses to corner location:

Zachariah P. Dechant

Gary L. Dechant

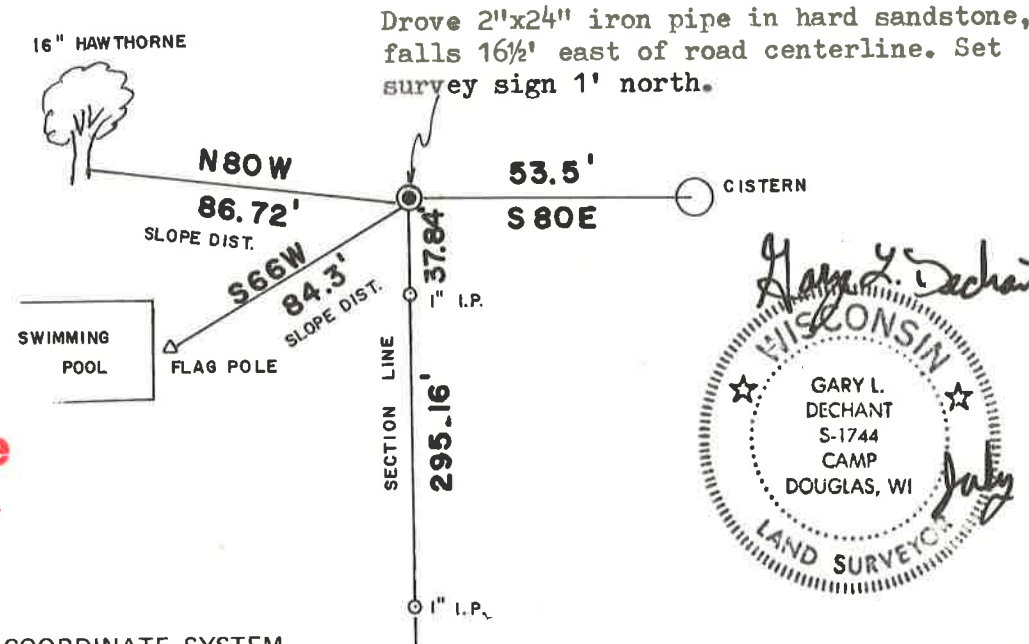

See Reverse Side For Maintenance

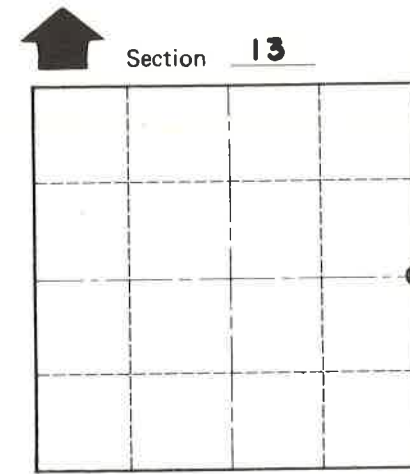

Section 13
T 16 N R 1 E
WISCONSIN

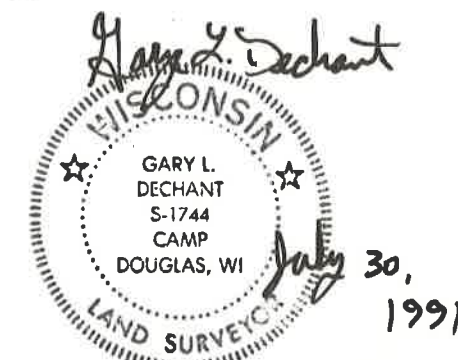

SURVEY CONTROL ORDER

Horizontal	_____
Vertical	_____

WISCONSIN COORDINATE SYSTEM

Corner	East (X)	North (Y)	Elevation (Z)	Zone
Control Sta. Name				

City, Village or Town CLIFTON
County of MONROE

COUNTY SURVEYOR FORM NO. 1