

#10

**U. S. Public Land Corner
Maintenance**

Corner: N1/4 Sec. 5, T18N-R1E

41901320020

<u>Date</u>	<u>Crew</u>	<u>Monument type</u>
March 7, 2022	Zachariah P. Dechant Gary L. Dechant	Found stamped, capped, 3" iron pipe, verified by 1982 bearing trees, treated wood post 1' north, 80' east of pond

References:

	<u>Bearing</u>	<u>Distance</u>
1) Set 3/4"x24" round iron bar, 5' SW of 12" White Pine	N49E	36.49'
2) Set 3/4"x24" round iron bar, 4' NW of 7" White Pine	S50E	33.30'
3) Set 3/4"x24" round iron bar 4' north of 4" White Pine	S1E	31.79'
4) Set 3/4"x24" round iron bar 4' SW of 10" White Pine	N10E	27.75'

Compass bearings
Trees double blazed

Hay

March 11, 2022

I, William C. Jung, do hereby certify that on the seventh day of June 1982, I found (evidence) ~~no evidence~~ of the North $\frac{1}{4}$ corner of Section 5, T 18 N, R 1 E Fourth Principal Meridian, and I re-established said corner according to the Wisconsin Statutes as shown and described hereon.

Dated this 14~~th~~ day of June 1982.
William C. Jung - R. L. S. 1323

County Surveyor's Office

Approved: **HARLEY A. SIME**
MONROE CO. SURVEYOR

Description of corner and witness monuments, references and accessories used to perpetuate the original or re-established location of this corner:

William C. Jung

Witnesses to corner location:

William Jung

Bryan Meyer

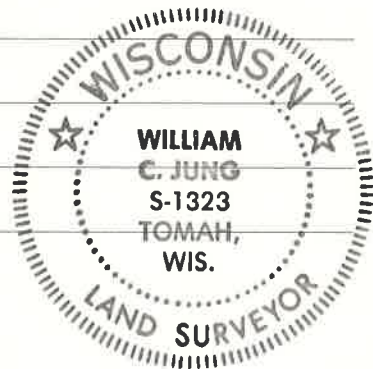

All trees are double blazed.
 Distances are to nails set in the side of the trees.

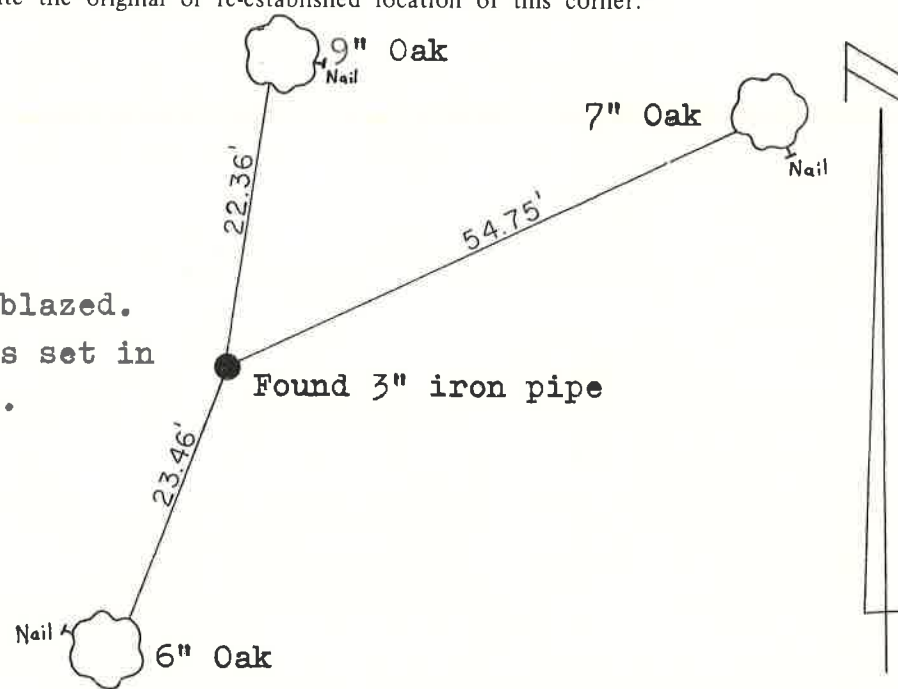

See Reverse Side For Maintenance

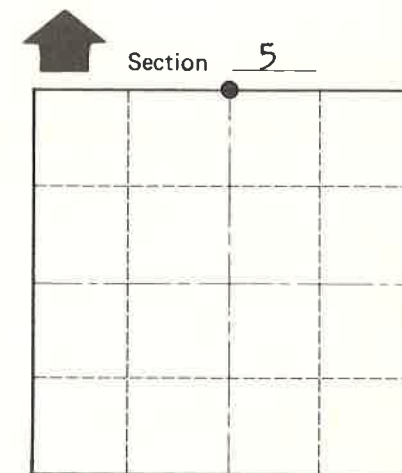

Section 5
 T 18 N R 1 E
 WISCONSIN

SURVEY CONTROL ORDER

Horizontal	_____
Vertical	_____

WISCONSIN COORDINATE SYSTEM

Corner	East (X)	North (Y)	Elevation (Z)	Zone
Control Sta. Name				

~~City, Village or~~ Town of Byron
 County of Monroe