

#132

**U. S. Public Land Corner
Maintenance**

Corner: S1/4 Sec. 31, T19N-R1E

41901310020

<u>Date</u>	<u>Crew</u>	<u>Monument type</u>
March 7, 2022	Zachariah P. Dechant Gary L. Dechant	Found 1" iron pipe, up 18", all reference markers gone, probably sunk to bottom of swamp, water and muck 8' deep

References:

	<u>Bearing</u>	<u>Distance</u>
1) Set 3/4"x24" round iron bar, 8' south of dike centerline	North	393.28'
2) Set 3/4"x24" round iron bar, 8' south of dike centerline	N15E	418.74'
3) Set 3/4"x24" round iron bar, 8' south of dike centerline	N13W	425.43'

Compass bearings
Trees double blazed

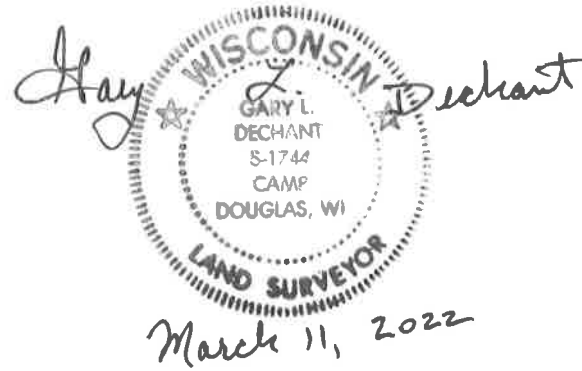

I, Gary L. Dechant, do hereby certify that on the 15th day of March 1994, I found ~~(evidence)~~ (no evidence) of the S/4 corner of Section 31, T19 N, R 1 E Fourth Principal Meridian, and I re-established said corner according to the Wisconsin Statutes as shown and described hereon.

Dated this 4th day of April 1994.

Gary L. Dechant
RLS 1744
Title

History of corner establishment since Original Government Survey

Bergman may have been here in his unrecorded survey of 1954.

Description of corner evidence found:

Set by single proportionate measurement.

See Reverse Side For Maintenance

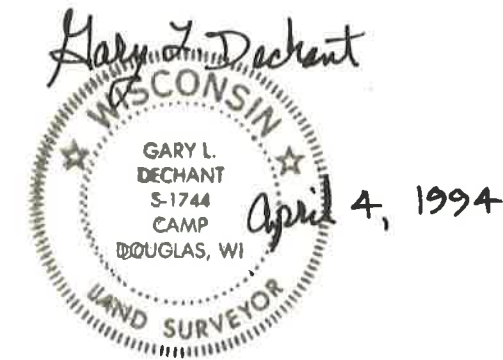

Description of corner and witness monuments, references and accessories used to perpetuate the original or re-established location of this corner:

Witnesses to corner location:

David E. Madison
Gary L. Dechant

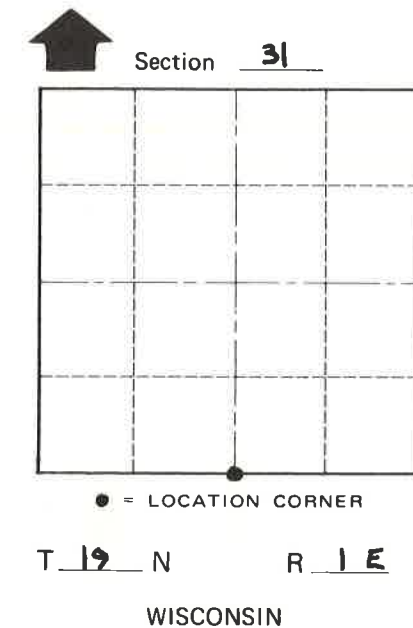
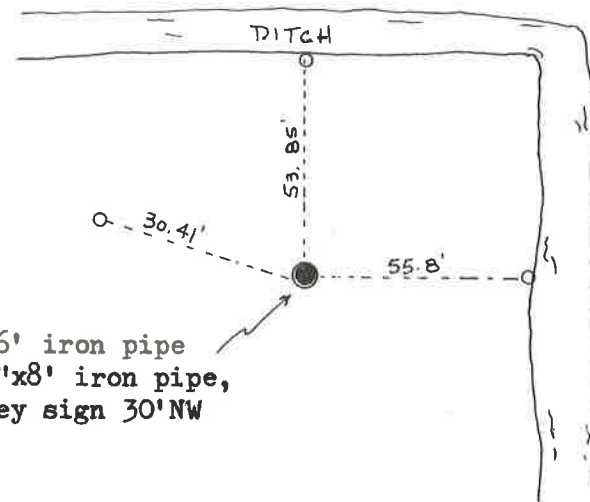

SURVEY CONTROL ORDER

Horizontal	_____
Vertical	_____

WISCONSIN COORDINATE SYSTEM

Corner	East (X)	North (Y)	Elevation (Z)	Zone
Control Sta. Name				

City, Village or Town SCOTT
County of MONROE

COUNTY SURVEYOR FORM NO. 1