

**U.S. PUBLIC LAND CORNER
MAINTENANCE**

#15

**Corner ID: E1/4 Sec. 6, T16N-R1E
41601062000**

<u>DATE</u>	<u>CREW</u>	<u>MONUMENT INFO</u>
February 11, 2022	Zachariah P. Dechant Gary L. Dechant	Found Harrison intact at fence corner. Verified by 1983 bearing tree, double Oak 46.68' NE. Old sign post 1/2' east.

	<u>Bearing</u>	<u>Distance</u>
1) Set 3/4"x 24"" round iron bar 4' SW of 3" White Pine, 8' east of fence	N13E	44.35'
2) Set 3/4"x 24"" round iron bar	S50E	13.26'
3) Set 3/4"x 24"" round iron bar	S45W	16.75'
4) Set 3/4"x 24"" round iron bar 4' SE of 2" Maple, 6' west of fence	N16W	14.56'

Compass bearings
Trees double blazed

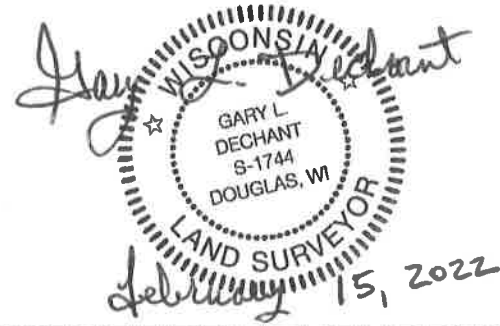

I, William C. Jung, do hereby certify that on the 13th day of December 1983, I found (evidence) ~~in evidence~~ of the East 1/4 corner of Section 6, T 16 N, R 1 E Fourth Principal Meridian, and I re-established said corner according to the Wisconsin Statutes as shown and described hereon.

Dated this 14th day of Dec. 1983.

William C. Jung

Deputy County Surveyor, R.L.S. 1323
Title

History of corner establishment since Original Government Survey

There was nothing on record in the old County Surveyor Records. In 1961 Harley Sime set an iron pipe at the occupied corner. Sime found what he believed to be evidence of the two original government witness trees. This evidence fit the occupied corner. Feddersen used this pipe as the Description of corner evidence found: corner in a survey done in July of 1978.

I found Sime's old pipe, removed it and replaced it with a Harrison marker. I accepted this as the best available evidence of the original government corner.

**Approved: HARLEY A. SIME
MONROE CO. SURVEYOR**

Description of corner and witness monuments, references and accessories used to perpetuate the original or re-established location of this corner:

Witnesses to corner location:

William C. Jung

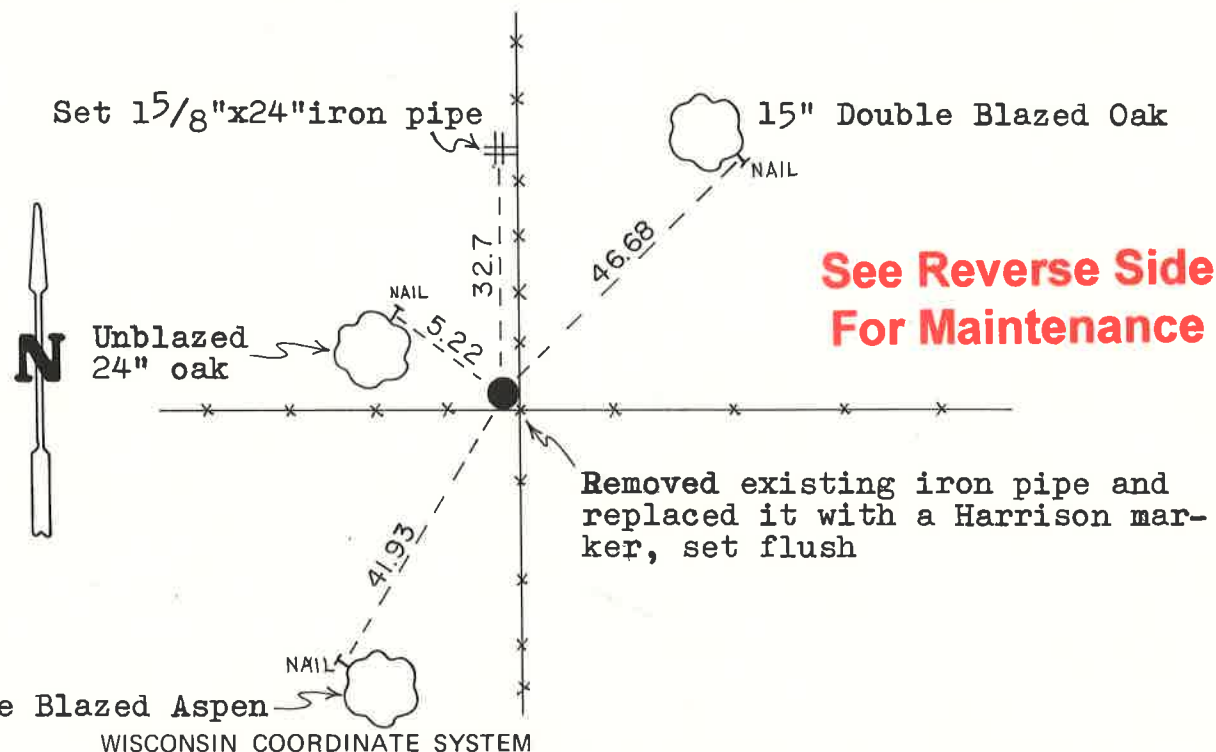
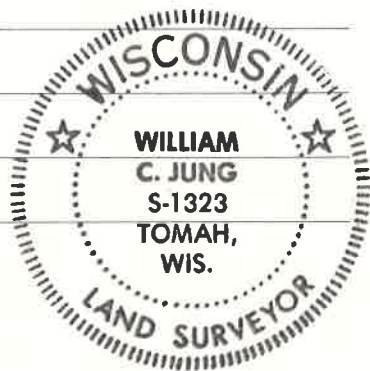

**See Reverse Side
For Maintenance**

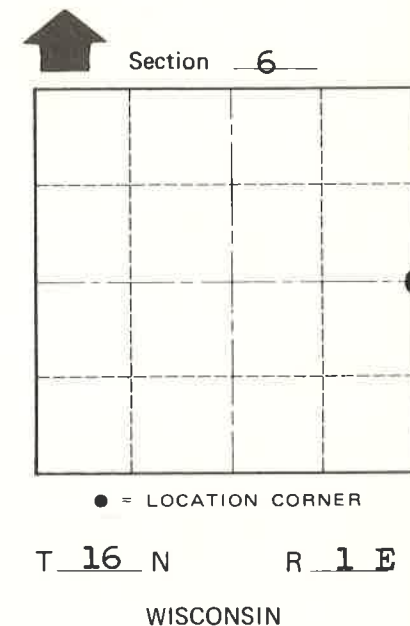

SURVEY CONTROL ORDER

Horizontal	_____
Vertical	_____

8" Double Blazed Aspen

WISCONSIN COORDINATE SYSTEM

Corner	East (X)	North (Y)	Elevation (Z)	Zone
Control Sta. Name				

City, Village or Town Clifton
County of Monroe
Wisconsin

COUNTY SURVEYOR FORM NO. 1