

**U.S. PUBLIC LAND CORNER  
MAINTENANCE**

**#31**

**Corner ID: NW Sec. 8, T16N-R1E  
41601060000**

<u>DATE</u>	<u>CREW</u>	<u>MONUMENT INFO</u>
February 11, 2022	Zachariah P. Dechant Gary L. Dechant	Found Harrison intact at fence corner. Verified by all four 1995 bearing trees, Old sign post 1' east.

	<u>Bearing</u>	<u>Distance</u>
1) Set 3/4"x 24" round iron bar 4' SW of 7" White Pine, (1995 BT)	N10E	34.35'
2) Set 3/4"x 24" round iron bar 4' SW of 12" Red Pine	N46E	18.45'
3) Set 3/4"x24" round iron bar 4' west of 4" Shagbark Hickory	S80E	29.27'
4) Set 3/4"x24" round iron bar 4' NW of 11" Shagbark Hickory	S49E	52.77'

Compass bearings  
Trees double blazed

*Gary L. Dechant*  
WISCONSIN  
★ GARY L. DECHANT  
S-1744  
DOUGLAS, WI  
LAND SURVEYOR  
*February 15, 2022*

CERTIFICATE

CERTIFIED LAND CORNER

4160106000

No. 31

I, Gary L. Dechant, do hereby certify that on the 28th day of September 1995, I found (evidence) (no evidence) of the NW corner of Section 8, T16 N, R 1 E Fourth Principal Meridian, and I re-established said corner according to the Wisconsin Statutes as shown and described hereon.

Dated this 21 day of Oct. 1995.

Gary L. Dechant
R.L.S. 1746
Title

History of corner establishment since Original Government Survey

No known history since the original government survey.

Description of corner evidence found:

Accepted fence corner as best available evidence.

See Reverse Side For Maintenance

Description of corner and witness monuments, references and accessories used to perpetuate the original or re-established location of this corner:

Witnesses to corner location:

David E. Madison

Gary L. Dechant

OPEN FIELD

Set TCP Monument Survey sign 1' E.

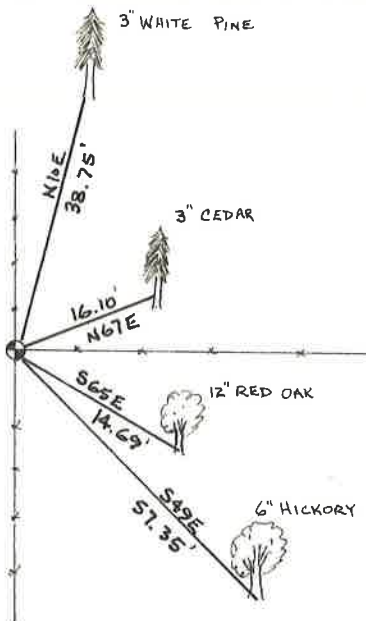

(Trees double blazed with 20d nail set)



October 21, 1995

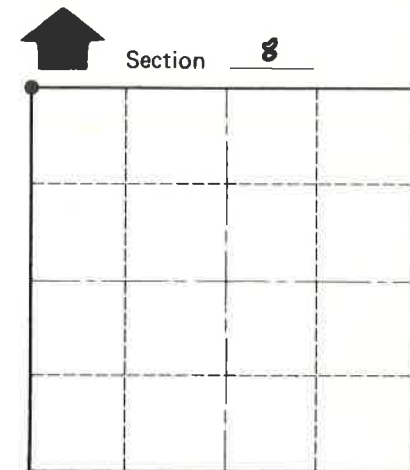

• = LOCATION CORNER

T 16 N R 1 E WISCONSIN

SURVEY CONTROL ORDER

Table with 2 rows: Horizontal, Vertical.

WISCONSIN COORDINATE SYSTEM

Table with 5 columns: Corner, East (X), North (Y), Elevation (Z), Zone. Row 1: Control Sta. Name.

City, Village or Town CLIFTON
County of MONROE

COUNTY SURVEYOR FORM NO. 1