

U. S. PUBLIC LAND CORNER
MAINTENANCE

#23

Corner ID: SE Sec. 2. T19N-R1W

21901020000

<u>DATE</u>	<u>CREW</u>	<u>Monument Info</u>															
February 17, 2022	Zachariah P. Dechant Gary L. Dechant	Found 2" I.D. iron pipe, up 2', set new sign 1' north, old sign south side, Lines east and west marked with steel posts															
		<table><thead><tr><th></th><th><u>Bearing</u></th><th><u>Distance</u></th></tr></thead><tbody><tr><td>1)Set 3/4"x24" round iron bar, 6" SW of 12" White Pine</td><td>N31E</td><td>77.28'</td></tr><tr><td>2)Set 3/4"x24" round iron bar, 4' North of White Pine sapling</td><td>S1W</td><td>19.02'</td></tr><tr><td>3)Set 3/4"x24" round iron bar, 2' east of 8" White Pine</td><td>N80W</td><td>37.25'</td></tr><tr><td>4)Set 3/4"x24" round iron bar, 4' SE of 6" White Pine</td><td>N11W</td><td>77.58'</td></tr></tbody></table>		<u>Bearing</u>	<u>Distance</u>	1)Set 3/4"x24" round iron bar, 6" SW of 12" White Pine	N31E	77.28'	2)Set 3/4"x24" round iron bar, 4' North of White Pine sapling	S1W	19.02'	3)Set 3/4"x24" round iron bar, 2' east of 8" White Pine	N80W	37.25'	4)Set 3/4"x24" round iron bar, 4' SE of 6" White Pine	N11W	77.58'
	<u>Bearing</u>	<u>Distance</u>															
1)Set 3/4"x24" round iron bar, 6" SW of 12" White Pine	N31E	77.28'															
2)Set 3/4"x24" round iron bar, 4' North of White Pine sapling	S1W	19.02'															
3)Set 3/4"x24" round iron bar, 2' east of 8" White Pine	N80W	37.25'															
4)Set 3/4"x24" round iron bar, 4' SE of 6" White Pine	N11W	77.58'															

Compass bearings

Tree double blazed

Gary L. Dechant
WISCONSIN
GARY L.
DECHANT
S-1744
DOUGLAS, WI
LAND SURVEYOR
February 22, 2022

I, William C. Jung, do hereby certify that on the 9th day of July 1980, I found ~~evidence~~ (no evidence) of the S¹/₄ corner of Section 2, T 19 N, R 1 W Fourth Principal Meridian, and I re-established said corner according to the Wisconsin Statutes as shown and described hereon.

Dated this 19th day of Jan. 1981.

William C. Jung
William C. Jung, R.L.S. 1323

History of corner establishment since Original Government Survey
No known recorded history since the original government survey.

Description of corner evidence found:

Set by projecting a straight line through the SW corner and the S¹/₄ corner and at an equal distance as between said corners.

**See Reverse Side
For Maintenance**

Description of corner and witness monuments, references and accessories used to perpetuate the original or re-established location of this corner:

Witnesses to corner location:

W. Jung
G. Dechant
C. Dade

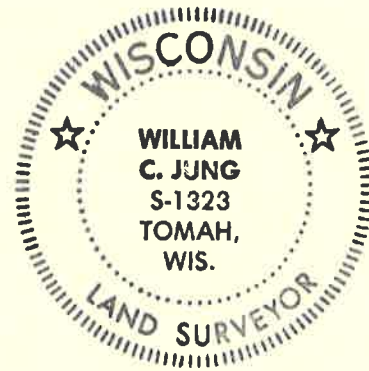

(No other ties in the area)

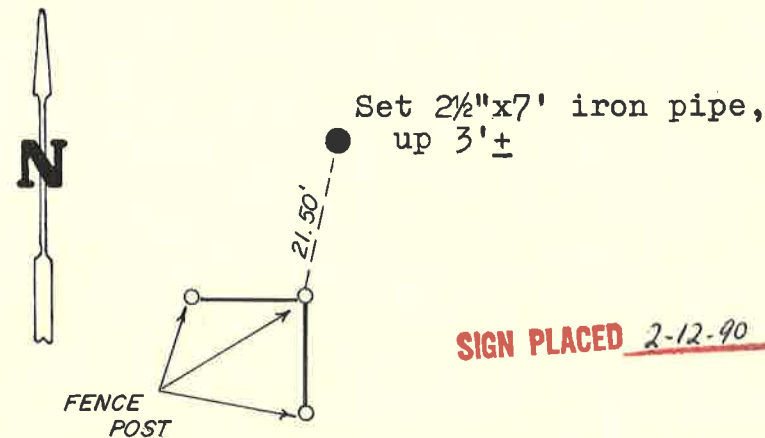

SIGN PLACED 2-12-90 H. Sime

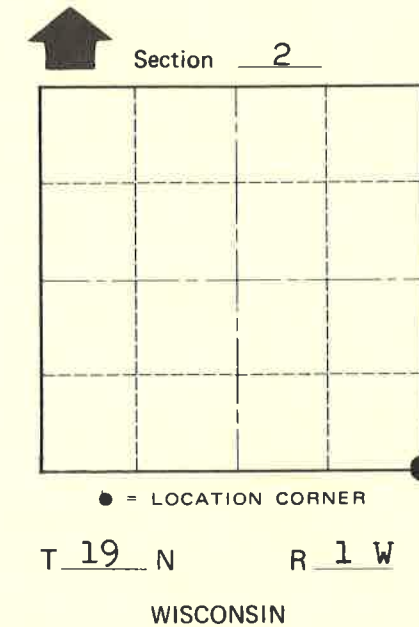

**Approved: HARLEY A. SIME
MONROE CO. SURVEYOR**

SURVEY CONTROL ORDER

Horizontal _____
Vertical _____

WISCONSIN COORDINATE SYSTEM

Corner	East (X)	North (Y)	Elevation (Z)	Zone
Control Sta. Name				

~~City, Village~~ or Town Lincoln
County of Monroe

COUNTY SURVEYOR FORM NO. 1