

**U. S. PUBLIC LAND CORNER
MAINTENANCE**

#22

Corner ID: N1/4 Sec. 12. T19N-R1W

21901010020

<u>DATE</u>	<u>CREW</u>	<u>Monument Info</u>
February 21, 2022	Zachariah P. Dechant Gary L. Dechant	Found 3" iron pipe, up 16", on SE side of large White Pine (1986 BT), sign 1' north.

	<u>Bearing</u>	<u>Distance</u>
1)Set 3/4"x24" round iron bar, 4' NW of 6" Maple	S40E	17.58'
2)Set 3/4"x24" round iron bar, 4' NE of 12" White Pine	S13W	38.22'
3)Set 3/4"x24" round iron bar, 4' NE of 4" White Pine	S48W	48.94'
4)Set 3/4"x24" round iron bar, 4' SE of 2" White Pine	N59W	44.39'

Compass bearings

Tree double blazed

Gary L. Dechant
WISCONSIN
GARY L.
DECHANT
S-1744
DOUGLAS, WI
LAND SURVEYOR
February 22, 2022

I, Gary L. Dechant, do hereby certify that on the 8th day of November 1986, I found ~~(evidence)~~ (no evidence) of the N¹/₄ corner of Section 12, T 19 N, R 1 W Fourth Principal Meridian, and I re-established said corner according to the Wisconsin Statutes as shown and described hereon.

Dated this 26th day of Nov. 1986.

Gary L. Dechant
Registered Land Surveyor, S-1744
Title

History of corner establishment since Original Government Survey
No known recorded history since the original government survey.

Description of corner evidence found:

Set by single proportionate measurement.

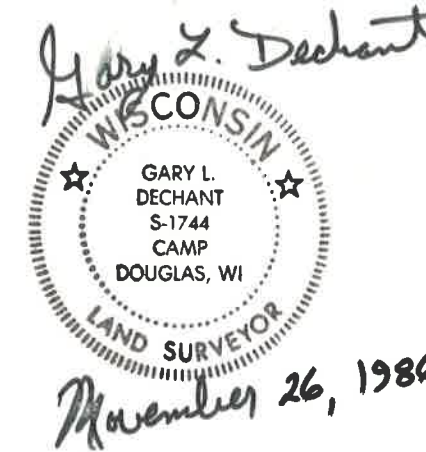

Description of corner and witness monuments, references and accessories used to perpetuate the original or re-established location of this corner:

Witnesses to corner location:

Gary L. Dechant

See Reverse Side For Maintenance

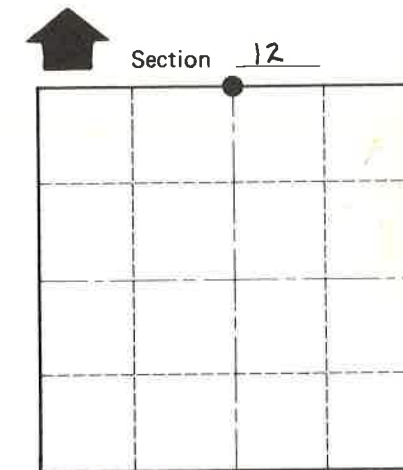
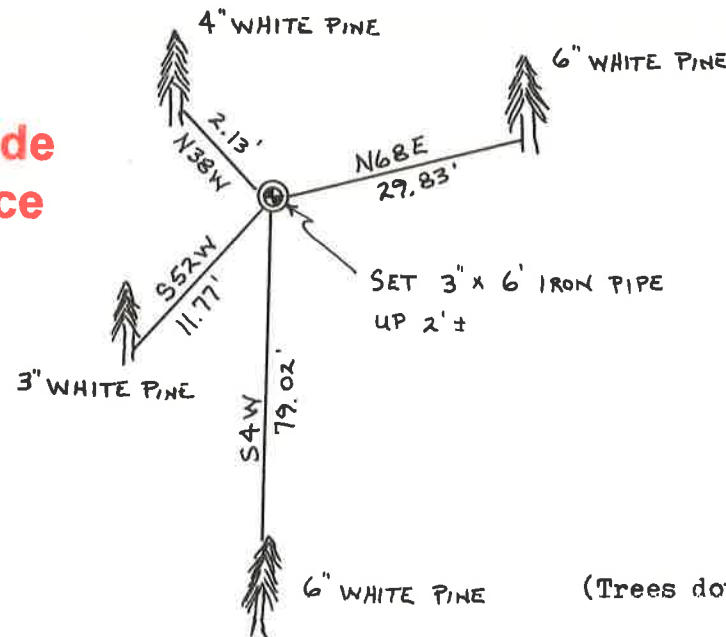

• = LOCATION CORNER

T 19 N R 1 W

WISCONSIN

(Trees double blazed with nails set)

SURVEY CONTROL ORDER

Horizontal	_____
Vertical	_____

WISCONSIN COORDINATE SYSTEM

Corner Control Sta. Name	East (X)	North (Y)	Elevation (Z)	Zone

~~City, Village or~~ Town LINCOLN
County of MONROE

COUNTY SURVEYOR FORM NO. 1