

U. S. PUBLIC LAND CORNER
MAINTENANCE

#21

Corner ID: SE Sec. 1. T19N-R1W

21901010000

<u>DATE</u>	<u>CREW</u>	<u>Monument Info</u>
March 2, 2021	Al Hoff Gary L. Dechant	Found monument destroyed, Reference markers/BT's obtained.
February 17, 2022	Zachariah P. Dechant Gary L. Dechant	Reset corner with 1/4"x4' round iron bar, down 4" below water level of reservoir. Set sign 1' north. Section of rail leaning NE.

	<u>Bearing</u>	<u>Distance</u>
1)Set 2' section of steel fence post, 4' SW of 3" White Pine	N19°20'44"E	89.82'
2)Set 2' section of steel fence post, 4' SW of 8" Black Oak	N65°47'23"E	107.28'
3)Set 2' section of steel fence post 4' west of 18" White Pine	S83°47'48"E	109.21'
4)Set 2' section of steel fence post 4' NW of 24" White Pine	S46°15'59"E	114.75'

County coordinate system

Tree double blazed

Gary L. Dechant

February 22, 2022

I, Gary L. Dechant, do hereby certify that on the 16th day of November 19 86, I found (evidence) ~~(no evidence)~~ of the NE corner of Section 12, T 19 N, R 1 W Fourth Principal Meridian, and I re-established said corner according to the Wisconsin Statutes as shown and described hereon.

Dated this 25th day of Nov. 19 86.

Gary L. Dechant
Registered Land Surveyor, S-1744
Title

History of corner establishment since Original Government Survey
No known recorded history since the original government survey.

See Reverse Side
For Maintenance

Description of corner evidence found:

Found a 4"x4"x4' wood post. Accepted it as the corner as it fits other field evidence very well. Replaced woodpost with a 2 1/2"x7' iron pipe. There is also a iron rail on the West side of the iron pipe. This rail was set by Clinton Potter, area Cranberry grower, who was informed of this post by his father. It is possible that Kennedy may have set this wood post, as he did survey work in this area.

Description of corner and witness monuments, references and accessories used to perpetuate the original or re-established location of this corner:

Witnesses to corner location:

David E. Madison

Gary L. Dechant

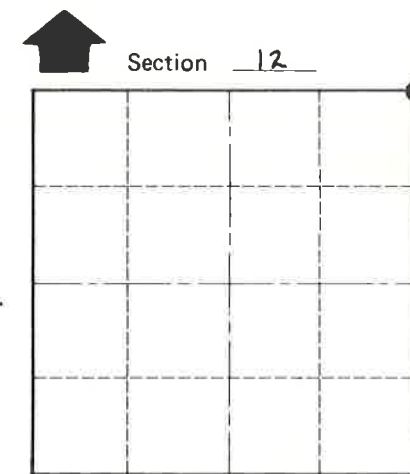
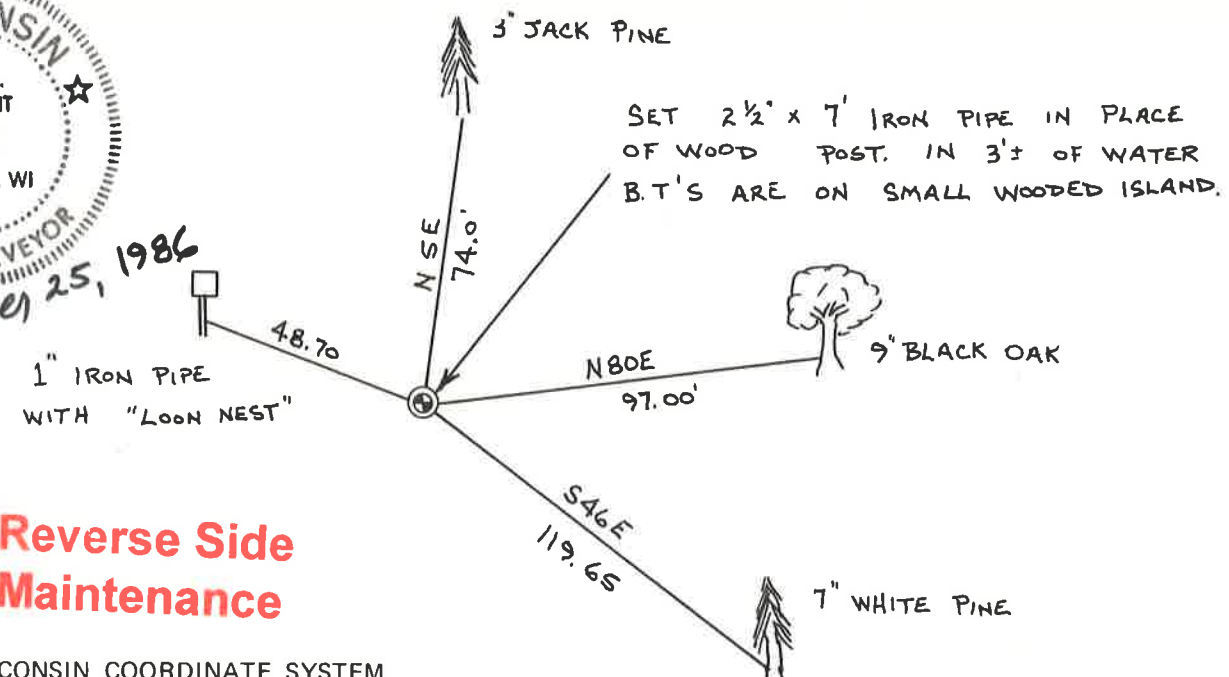
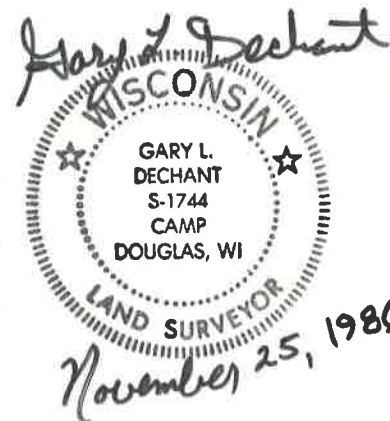

Section 12
● = LOCATION CORNER
T 19 N R 1 W
WISCONSIN

(Trees double blazed with nails set)

SURVEY CONTROL ORDER

Horizontal	_____
Vertical	_____

See Reverse Side
For Maintenance

WISCONSIN COORDINATE SYSTEM

Corner	East (X)	North (Y)	Elevation (Z)	Zone
Control Sta. Name				

City, Village or Town LINCOLN

County of MONROE

COUNTY SURVEYOR FORM NO. 1