

**U.S. PUBLIC LAND CORNER
MAINTENANCE**

#2

**Corner ID: N1/4 Sec. 1, T15N-R4W
21604360020**

<u>DATE</u>	<u>CREW</u>	<u>MONUMENT INFO</u>
March 15, 2022	Zachariah P. Dechant Gary L. Dechant	Found Harrison intact at 4-way fence corner. Verified from 1984 bearing trees to the NE, SE, & SW.
		<u>Bearing</u> <u>Distance</u>
		1) Set 2' section of steel fence post 15' east of fence N31E 37.94'
		2) Set 3/4"x 24" round iron bar NW of stone 15' east of fence S20E 58.34'
		3) Set 2' section of steel fence post 5' NE of 11" White Oak S36W 39.19'
		4) Set 2' section of steel fence post, 8' SE of 14" White Oak N30W 46.27'

Compass bearings
Trees double blazed

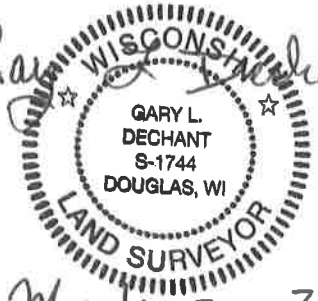
Gary L. Dechant

March 22, 2022

21604360020

I, Gary L. Dechant, do hereby certify that on the 17th day of December 1984, I found (evidence) ~~(no evidence)~~ of the N¹/₄ corner of Section 1, T 15 N, R 4 W Fourth Principal Meridian, and I re-established said corner according to the Wisconsin Statutes as shown and described hereon.

History of corner establishment since Original Government Survey
A.S. Ingalls was here in May of 1873.
Also, Henry Schroeder was at this corner in May of 1915.

Description of corner evidence found:

Accepted fence corner as best available evidence of the corner.

Dated this 26th day of Dec. 1984.

Gary L. Dechant

Registered Land Surveyor, 1744
Title

See Reverse Side For Maintenance

Description of corner and witness monuments, references and accessories used to perpetuate the original or re-established location of this corner:

Witnesses to corner location:

Larry A. Feddersen, S-1226

Gary L. Dechant

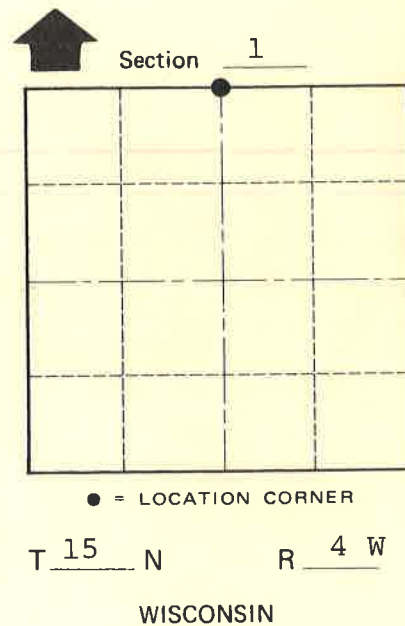
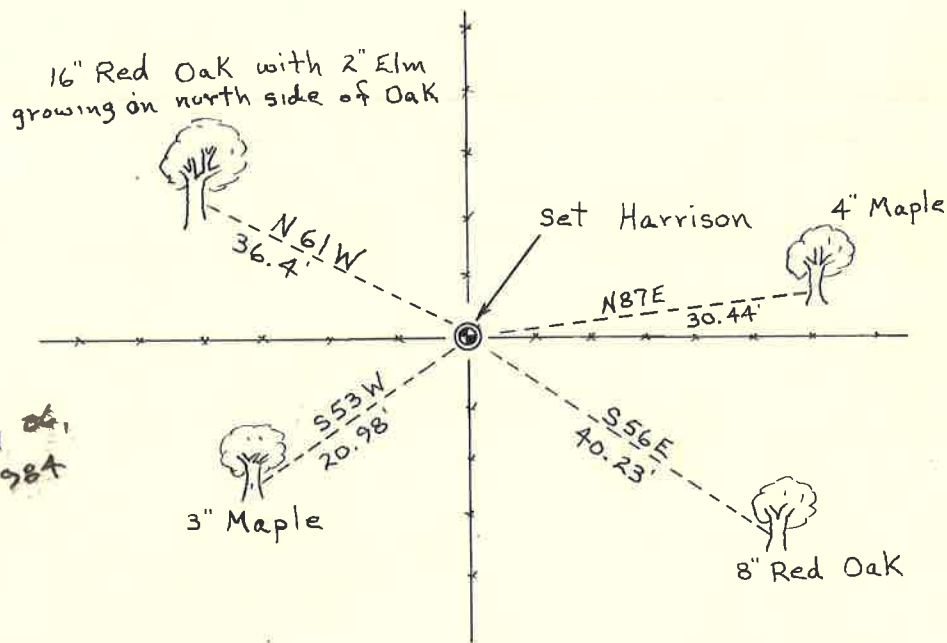

(Trees double blazed with N&C's)

SURVEY CONTROL ORDER

Horizontal	_____
Vertical	_____

WISCONSIN COORDINATE SYSTEM

Corner	East (X)	North (Y)	Elevation (Z)	Zone
Control Sta. Name				

City, Village or Town Portland
County of Monroe

COUNTY SURVEYOR FORM NO. 1