

#112

**U. S. Public Land Corner
Maintenance**

Corner: N1/4 Sec. 31, T16N-R3W

21603300020

<u>Date</u>	<u>Crew</u>	<u>Monument type</u>
March 10, 2022	Zachariah P. Dechant Gary L. Dechant	Found 2½" iron pipe washed out. Reset with railroad spike from 1991 ties. As it falls on an extremely steep slope, and rock, would not expect any monument to hold long.

References:

	<u>Bearing</u>	<u>Distance</u>
1) Set 3/4"x24" round iron bar	N20E	19.13'
2) Set 3/4"x24" round iron bar	N40E	10.74'
3) Existing 1/2" iron pipe west side sandstone ledge	East	13.56'
		(19.0' slope distance)
4) Set 3/4"x24" round iron bar	S35W	21.84'

Compass bearings
Trees double blazed



March 11, 2022

I, Gary L. Dechant, do hereby certify that on the 2nd day of July 1991, I found ~~evidence~~ (no evidence) of the N⁴ corner of Section 31, T16 N, R3 W Fourth Principal Meridian, and I re-established said corner according to the Wisconsin Statutes as shown and described hereon.

Dated this 3rd day of July 1991.

Gary L. Dechant
 Registered Land Surveyor, S-1744
 Title

History of corner establishment since Original Government Survey

There was reason to believe that Fred Holden may have chiselled a cross in a rock 1 lk. east of corner location, according to G. A. Sime, present County Surveyor.

Description of corner evidence found:

We could not find a chiselled cross as mentioned above. The sandstone here is very weak and probably weathered away. Set by single proportionate measurement. Did not accept east-west fence as it tends to wander around the stone ledge.

See Reverse Side For Maintenance

Description of corner and witness monuments, references and accessories used to perpetuate the original or re-established location of this corner:

Could not set a Harrison because of so much rock, therefore drove a 2 1/2' x 5' iron pipe, up 2 1/2'. Falls on extremely steep slope.

Set survey sign 3'+ to NW.

Witnesses to corner location:

David E. Madison

Gary L. Dechant

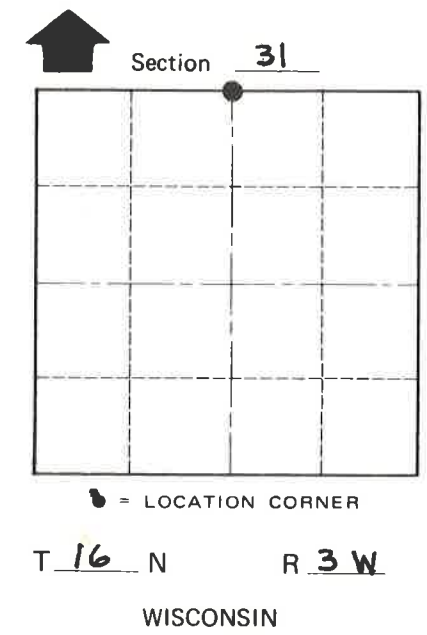
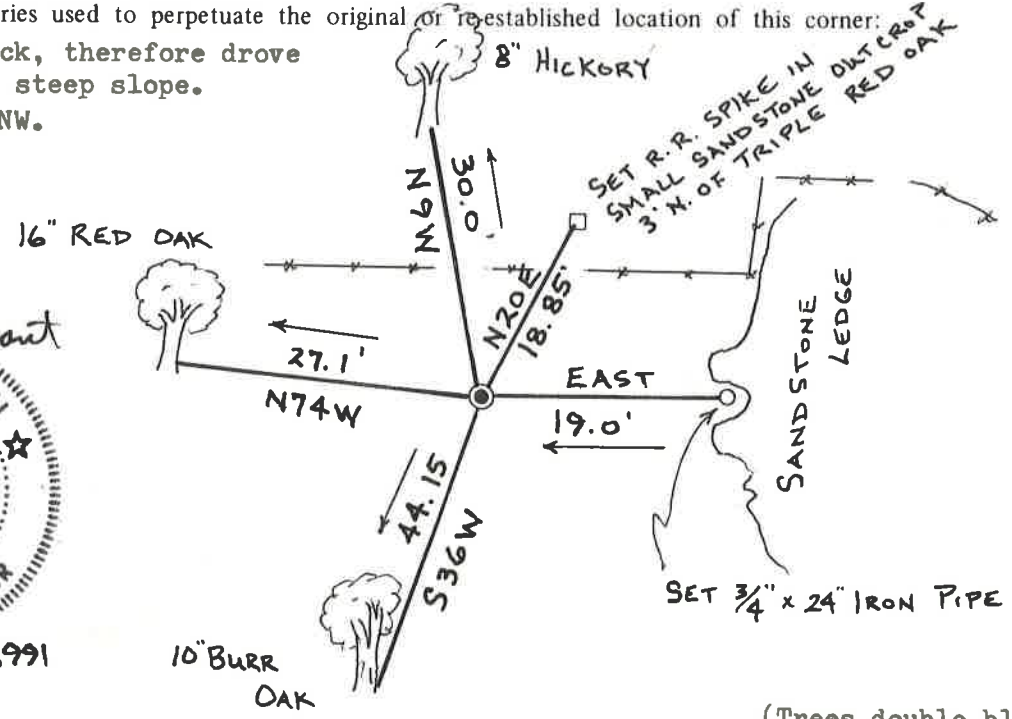
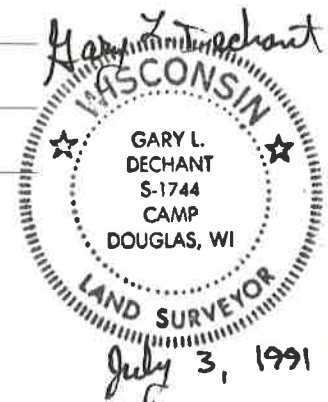

(Trees double blazed with R.R. Spikes set)

SURVEY CONTROL ORDER

Horizontal	_____
Vertical	_____

WISCONSIN COORDINATE SYSTEM

Corner	East (X)	North (Y)	Elevation (Z)	Zone
Control Sta. Name				

City, Village or Town WELLS
 County of MONROE

COUNTY SURVEYOR FORM NO. 1