

**U.S. PUBLIC LAND CORNER
MAINTENANCE**

#92

**Corner ID: S1/4 Sec. 19, T16N-R3W
21603190020**

<u>DATE</u>	<u>CREW</u>	<u>MONUMENT INFO</u>
March 15, 2022	Zachariah P. Dechant Gary L. Dechant	Found Harrison intact in remnants of north-south fence. Sign 1' SW.

	<u>Bearing</u>	<u>Distance</u>
1) Found 3/4" round iron bar, 1994 tie, lowered 4"	North	29.20' (2922')
2) Set 2' section of steel fence post 6' SW of 7" Black Cherry	N45E	34.74'
3) Set 2' section of steel fence post, down 10" edge of field	S67E	21.59'
4) Set 2' section of steel fence post, down 10" under power line	S54W	17.87'

Compass bearings
Trees double blazed



I, Bryan H. Meyer, do hereby certify that on the 10th day of October 1994, I found (evidence) ~~no evidence~~ of the South 1/4 corner of Section, T 16 N, R 3 W Fourth Principal Meridian, and I re-established said corner according to the Wisconsin Statutes as shown and described hereon.

Dated this 11th day of Oct. 1994.

Bryan H. Meyer

Deputy County Surveyor

Title

History of corner establishment since Original Government Survey

No recorded history.

Description of corner evidence found:

I re-established this corner on line between the Southwest and Southeast corners of Section 19 and on line with the existing fence line to the South.

See Reverse Side For Maintenance



Bryan H. Meyer
H. A. Sime and Associates
P. O. Box 705
Tomah, Wisconsin 54660
Phone: (608)-372-5392

COUNTY SURVEYOR FORM NO. 1

Description of corner and witness monuments, references and accessories used to perpetuate the original or re-established location of this corner:

Crew: Meyer, Haberlin
Date: October 10, 1994
Weather: Clear, 60°±

Witnesses to corner location:

Bryan H. Meyer

Harold Haberlin

15" Elm-double blazed with nail set in a hack in the side of the tree

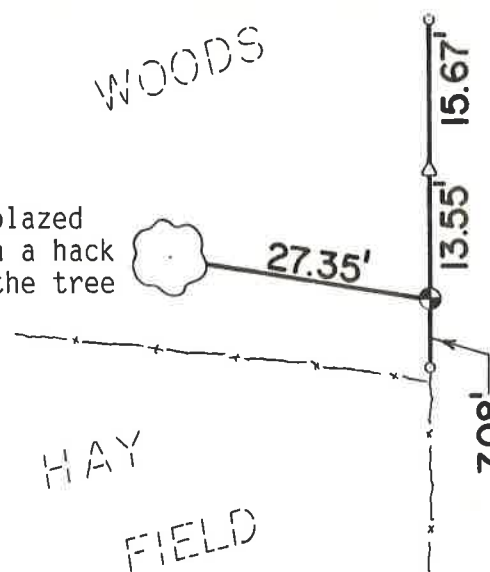

Set sign and post next to TCP marker.

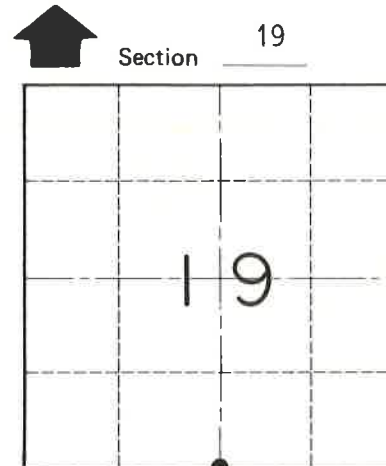

● = LOCATION CORNER

T 16 N R 3 W

WISCONSIN

- = Set cast iron True Cast Products marker
- = Set 3/4" x 24" round iron bar
- △ = Existing railroad spike survey point

SURVEY CONTROL ORDER

Horizontal	_____
Vertical	_____

WISCONSIN COORDINATE SYSTEM

Corner	East (X)	North (Y)	Elevation (Z)	Zone
Control Sta. Name				

City, Village or Town of Wells
County of Monroe