

21805130000

I, K. DON PEDERSON, do hereby certify that on the 10TH day of MAY, 2001, I found (evidence) (no evidence) of the SW corner of SEC. 18, T 18 N, R 4W Fourth Principal Meridian, and I re-established said corner according to the Wisconsin Statutes as shown and described hereon.

Dated this 28TH day of MARCH, 2002.

K. Don Pederson
Registered Land Surveyor
Title

History of corner establishment since Original Government Survey

WHITESIDE SET ORIGINAL CORNER MARCH 1847.
FRED HOLDEN WAS AT THIS CORNER IN APRIL 1899.

Description of corner evidence found:

NO ORIGINAL EVIDENCE FOUND.

SET CORNER AT OCCUPIED ANCIENT FENCE CORNER.

Description of corner and witness monuments, references and accessories used to perpetuate the original or re-established location of this corner:

Witnesses to corner location:

K. DON PEDERSON

PAUL R. CHAFER

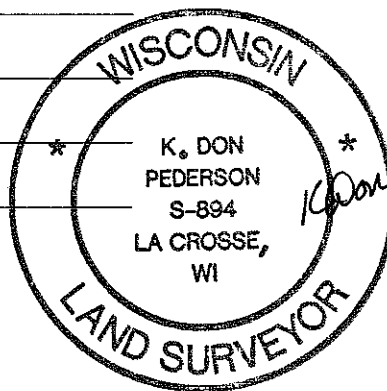

NOTE:
BEARINGS ARE MAGNETIC, AND
DISTANCES ARE SLOPE.

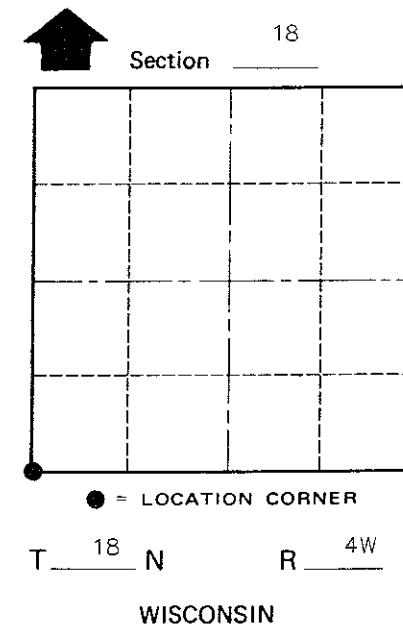
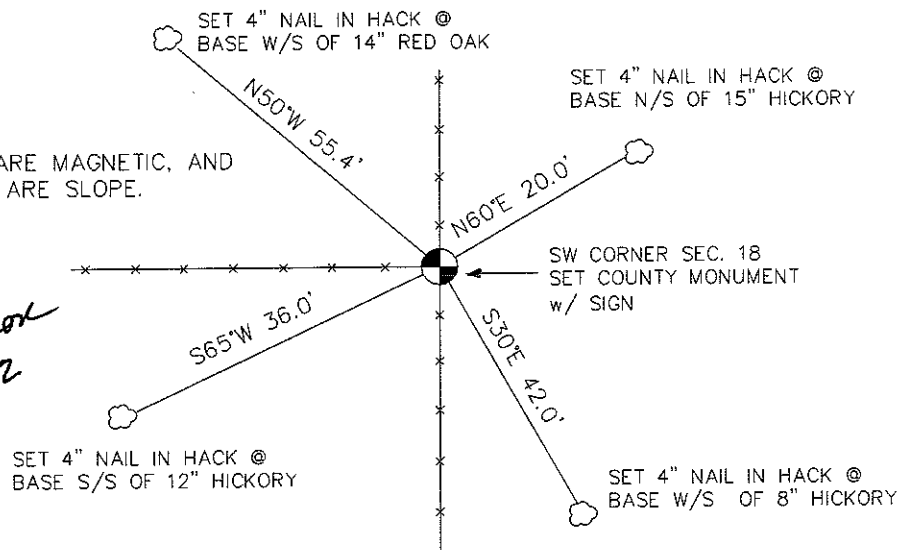

COUNTY SURVEYOR FORM NO. 1

SURVEY CONTROL ORDER

Horizontal	_____
Vertical	_____

WISCONSIN COORDINATE SYSTEM

Corner	East (X)	North (Y)	Elevation (Z)	Zone
Control Sta. Name				

City, Village or Town LITTLE FALLS
County of MONROE