

21805250000

I, Gary L. Dechant, do hereby certify that on the 6th day of March 1984, I found (evidence) (no evidence) of the SW corner of Section 30, T 18 N, R 4 W Fourth Principal Meridian, and I re-established said corner according to the Wisconsin Statutes as shown and described hereon.

History of corner establishment since Original Government Survey

Fred Holden in April of 1899, at that time Deputy County Surveyor, under Hamilton LaRue, shows two bearing trees in his notes for this corner.

Description of corner evidence found:

Accepted the fence corner as best available evidence as it fits other field evidence very well.

Dated this 8th day of March 1984.

Gary L. Dechant

Registered Land Surveyor, S-1744 Title

COUNTY SURVEYOR FORM NO. 1

Description of corner and witness monuments, references and accessories used to perpetuate the original or re-established location of this corner:

Witnesses to corner location:

Lawrence A. Feddersen S-1226

Gary L. Dechant

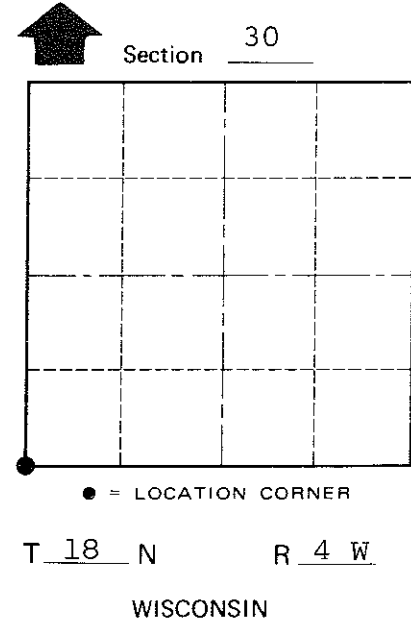
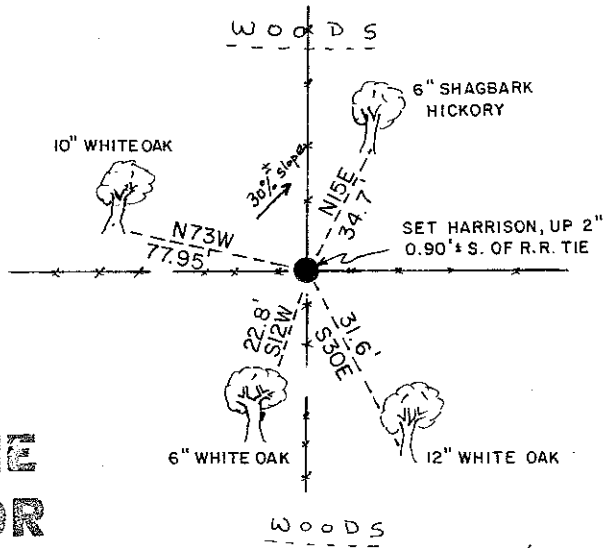
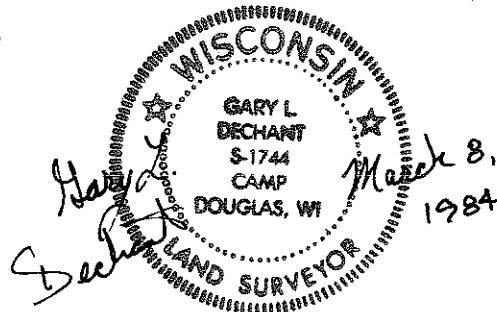

Approved: HARLEY A. SIME MONROE CO. SURVEYOR

SURVEY CONTROL ORDER

Table with 2 rows: Horizontal, Vertical

WISCONSIN COORDINATE SYSTEM

Table with 5 columns: Corner, East (X), North (Y), Elevation (Z), Zone

(Trees double blazed, scribed and with N&C's set)

City, Village or Town Sparta County of Monroe