

**U.S. PUBLIC LAND CORNER
MAINTENANCE**

#46

**Corner ID: S1/4 Sec. 10, T19N-R1E
41901100020**

<u>DATE</u>	<u>CREW</u>	<u>MONUMENT INFO</u>
February 7, 2022	Zachariah P. Dechant Gary L. Dechant	Found Harrison intact in swamp, set survey sign 1' north

	<u>Bearing</u>	<u>Distance</u>
1) Set 3/4"x 6' round iron bar 4' SW of 6" Maple	N52E	44.75'
2) Set 3/4"x 6' round iron bar 4' north of 8" Red Pine (1985 BT)	S6E	31.03'
3) Set 3/4"x24" round iron bar 4' NE of 9" Red Pine in oblong mound	S43W	53.83'
4) Set 3/4"x24" round iron bar 5' SE of 12" Red Pine	N59W	25.39'

Compass bearings
Trees double blazed

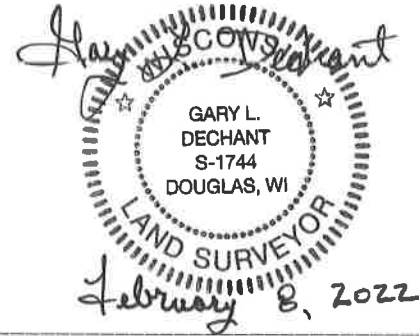

41901100020

I, GARY L. DECHANT, do hereby certify that on the 16 day of FEBRUARY 1985, I found (evidence) ~~(no evidence)~~ of the S 1/4 corner of SECTION 10, T 19 N, R 1 E Fourth Principal Meridian, and I re-established said corner according to the Wisconsin Statutes as shown and described hereon.

Dated this 3 day of MARCH 1985.

Gary L. Dechant
REGISTERED LAND SURVEYOR, S-1744
Title

History of corner establishment since Original Government Survey

FRED HOLDEN WAS HERE IN SEPT. OF 1903.
KENNEDY MAY HAVE BEEN HERE AT A LATER DATE.

Description of corner evidence found:

WE FOUND HOLDEN'S B.T. OF 1903, THEN A 9" NORWAY. HOLDEN GIVES A BEARING BUT NO DISTANCE FROM HIS TREE. WENT THE GIVEN COURSE FROM HIS TREE AND FOUND A SMALL PIT. SET CORNER SOUTH OF PIT AT HOLDEN'S BEARING FROM HIS TREE. FITS HOLDEN'S DISTANCE TO HIS I.P., WHICH WE FOUND, AT THE SW CORNER OF SE 1/4 - SW 1/4 EXTREMELY WELL. ALSO, FOUND 1 1/4" I.P. 30'± E. & 10'± S., IN GROUND ONLY 4", TOP LEANING AGAINST TREE. COULD NOT ACCEPT I.P. UNDER THOSE CONDITIONS.

Description of corner and witness monuments, references and accessories used to perpetuate the original or re-established location of this corner:

Witnesses to corner location:

DANNY L. DRAEGER D/D
GARY L. DECHANT D/D



See Reverse Side For Maintenance

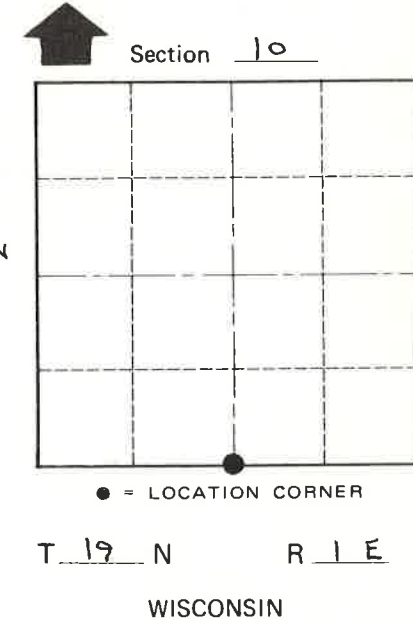
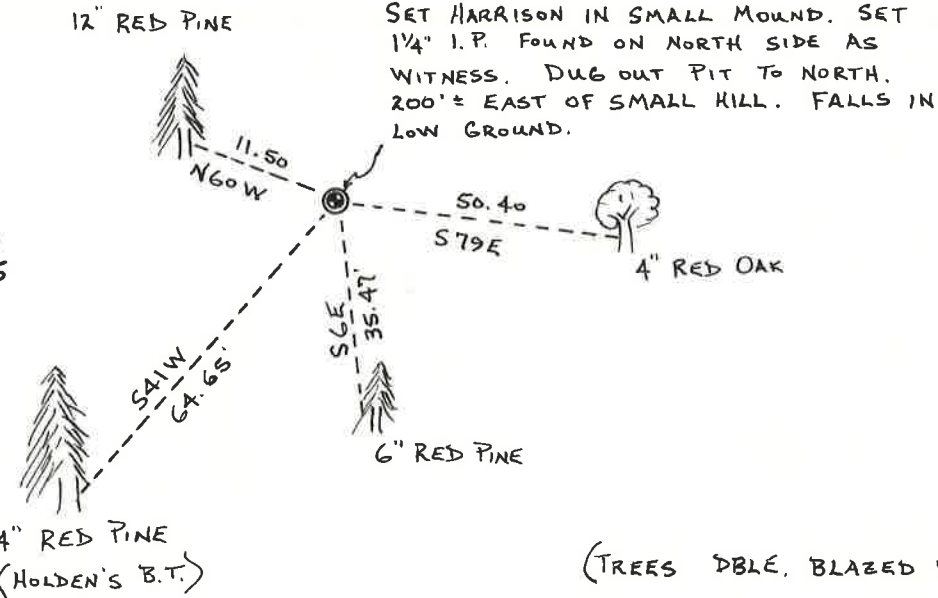

(TREES DBLE. BLAZED WITH R.R. SPIKES SET)

SURVEY CONTROL ORDER

Horizontal _____
Vertical _____

WISCONSIN COORDINATE SYSTEM

Corner	East (X)	North (Y)	Elevation (Z)	Zone
Control Sta. Name				

City, Village or Town SCOTT
County of MONROE

COUNTY SURVEYOR FORM NO. 1