

#49

**U. S. Public Land Corner
Maintenance**

**Corner: SE Sec. 8, T15N-R1E
41501080000**

<u>Date</u>	<u>Crew</u>	<u>Monument type</u>
December 8, 2021	Zachariah P. Dechant Gary L. Dechant	Found railroad spike on tie sheet dated No. 24, 2008. Railroad spike in paved driveway, but now this portion of driveway covered with fill, down 6". Three of the four 2008 reference markers were destroyed during road construction of CTH "P".

References:

	<u>Bearing</u>	<u>Distance</u>
1) Set 3/4"x24" iron pipe, 17' north center of center CTH "P", 3' west of mailbox.	N34E	53.97'
2) Existing 1/2" rod with flange, 42' south of center of CTH "P"	S63E	32.24' (32.24')
3) Set 1"x24" iron pipe	S10E	31.00'
4) Set 1"x24" iron pipe 25' south center of CTH "P", 8' south of guardrail.	West	24.50'

Compass bearings

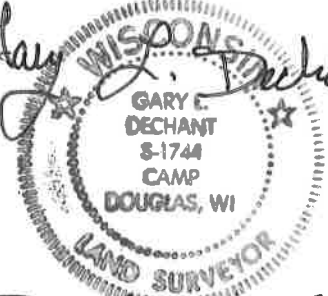
Gary L. Dechant

December 28, 2021

U.S. PUBLIC LAND SURVEY MONUMENT RECORD

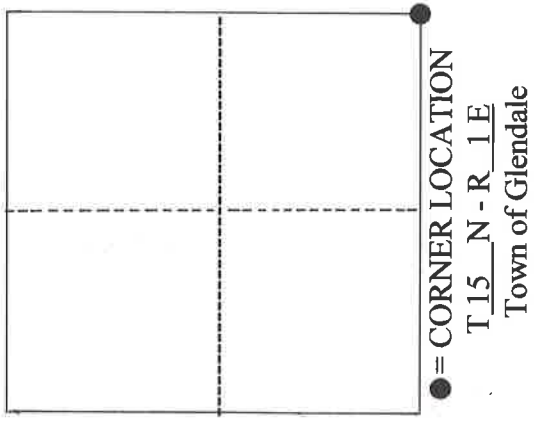
I hereby certify that on the 24 Day of November 2008, I found (evidence) (no evidence) of the SE SECTION 8



corner of Section 8
 Fourth Principle Meridian and established said corner according to the Wisconsin Statutes.

Witnesses to corner location:

Gary L. Dechant

Gary L. Dechant
 GARY L. DECHANT
 S-1744
 CAMP
 DOUGLAS, WI
 LAND SURVEYOR
 November 24, 2008

HISTORY OF CORNER:

Fred Zietlow set an iron bar here in November of 1968 and used it again in March of 1972. Gary Sime used iron bar in 1976. Bill Jung, in June of 1979, replaced the iron bar with a Harrison Monument. The Harrison was later destroyed during highway construction and was replaced with a railroad spike by Gary Sime as shown on Vol 17 CSM P 226 in September 2004.

DESCRIPTION OF CORNER EVIDENCE FOUND:

Gary Sime's Railroad spike set in Sept 2004 was not found, probably destroyed during highway maintenance. No good ties were remaining. Reset corner again with a railroad spike in paved driveway. Corner was reset based on Vol 17 CSM P 226 and previous survey for CTH "p".

DESCRIPTION OF CORNER AND REFERENCE MARKERS:

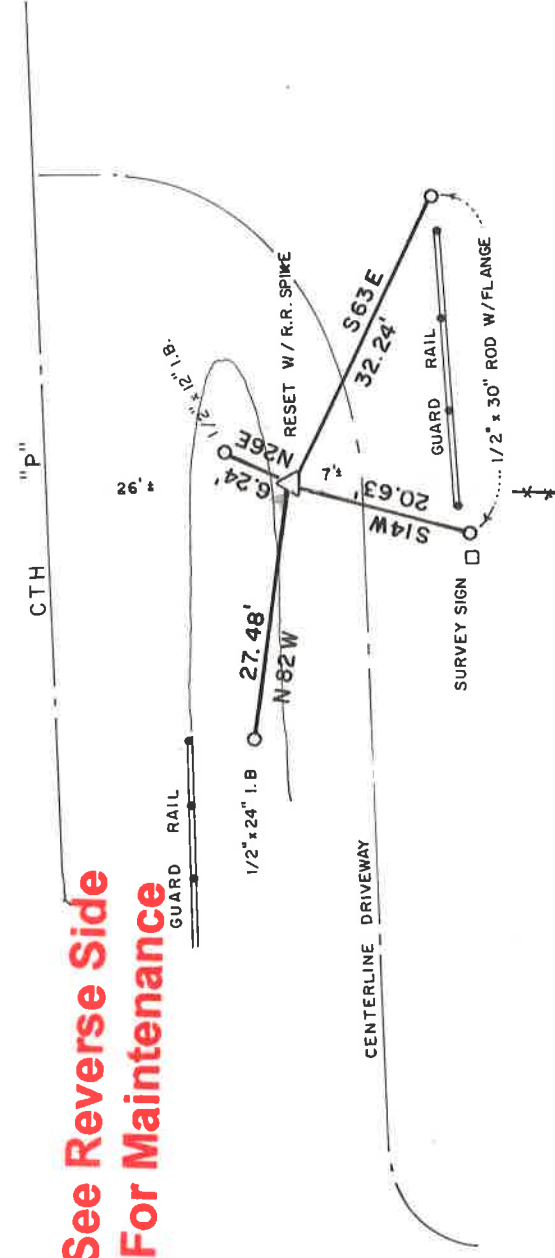

See Reverse Side For Maintenance

49 (2)
41501080000

41501080000

I, William C. Jung, do hereby certify that on the 18th day of June 1979, I found (evidence) ~~(no evidence)~~ of the Northwest corner of Section 16, T 15 N, R 1 E Fourth Principal Meridian, and I re-established said corner according to the Wisconsin Statutes as shown and described hereon.

Dated, this 13th day of Feb. 1981.

William C. Jung

William C. Jung, R.L.S. 1323
Title

History of corner establishment since Original Government Survey

Fred Zietlow set an iron bar at this corner in November of 1968. He used it again in a survey of March, 1972. Gary Sime used this corner in the summer of 1976 while surveying out Section 9.

Description of corner evidence found:

Found 3/4" iron bar in centerline of road off fence to South. June 18, 1979, removed iron bar, set 18" Harrison flush.

Approved: **HARLEY A. SIME**
MONROE CO. SURVEYOR

Description of corner and witness monuments, references and accessories used to perpetuate the original or re-established location of this corner:

Witnesses to corner location:

Jung

Pietz

Webb

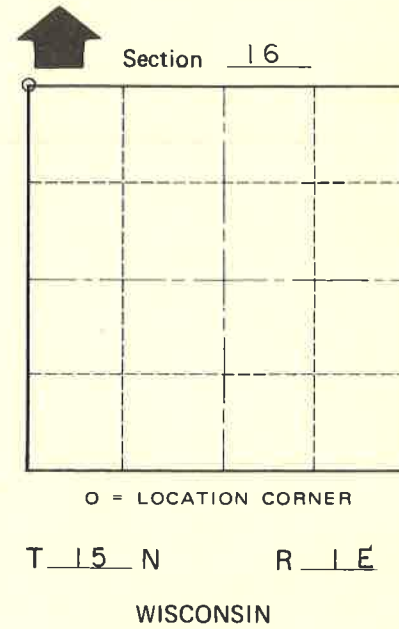
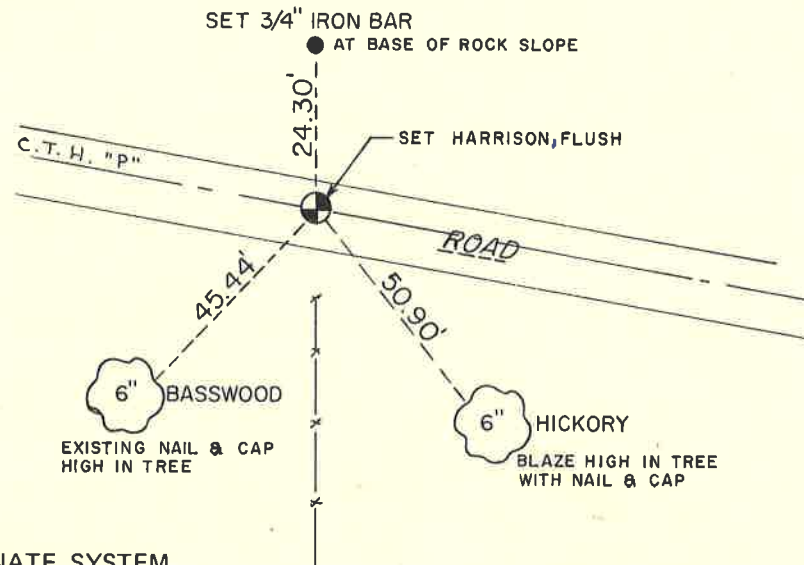
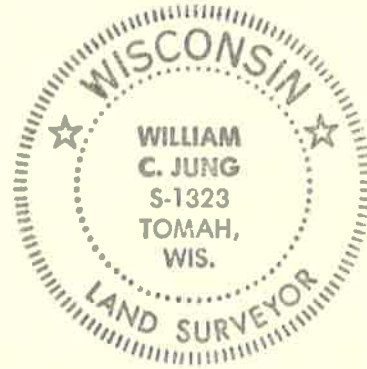

SURVEY CONTROL ORDER

Horizontal	_____
Vertical	_____

WISCONSIN COORDINATE SYSTEM

Corner	East (X)	North (Y)	Elevation (Z)	Zone
Control Sta. Name				

_____ or Town Glendale
County of Monroe

COUNTY SURVEYOR FORM NO. 1