

#53

**U. S. Public Land Corner
Maintenance**

**Corner: NW Sec. 18, T17N-R1E
21701120000**

<u>Date</u>	<u>Crew</u>	<u>Monument type</u>
September 10, 2021	Zachariah P. Dechant Gary L. Dechant	Existing Harrison intact, down 18" west side of fence post, fence running north, 23' NW of driveway of 28038 CTH "CA", sign 1' north.

References:

	<u>Bearing</u>	<u>Distance</u>
1) Set 2' section steel fence post, in lawn 11' east of fence	N20E	36.52'
2) Set 2' section steel fence post, 11' north center of driveway	N66E	26.43'
3) Set 2' section steel fence post, 4' NW of 6" Walnut, 16' east driveway	S26E	52.82'
4) Set 2' section steel fence post, 7' west of center of driveway	South	46.25'

Compass bearings.

Gary L. Dechant

September 14, 2021

I, Lawrence A. Feddersen, do hereby certify that on the 10th day of August 1978, I found ~~(no evidence)~~ (no evidence) of the Northwest corner of Section 18, T 17 N, R 1 E, Fourth Principal Meridian, and I re-established said corner according to the Wisconsin Statutes as shown and described hereon.

Dated this 13 day of Sept. 1978.

Lawrence A. Feddersen

REGISTERED LAND SURVEYOR S-1226



History of original corner establishment:

No subsequent history of corner perpetuation since the original U.S. Government Survey.

See Reverse Side For Maintenance

Description of corner evidence found:

This corner was set with the help of the landowner, Roy Rasch, on whose land the corner falls. The corner was set in the extension of the fence to the South and to the North. The old section line fence was taken out by Mr. Rasch in this area. The extension of these fences and the intersection of the abandoned fence line from the West, as per Mr. Rasch's recollection of this fence line, was considered as the corner. This corner checked within tolerances of the Government Survey Notes.

Description of corner and witness monuments, references and accessories used to perpetuate the original or re-established location of this corner:

Witnesses to corner location:

Lawrence A. Feddersen

Douglas J. Malliet

Steve Towne

Dale Feddersen

~~Replaced~~ ~~With~~
On 8/30/82 Crew: Jung, Meyer

Comments Struck new B.T., a 33" double blazed oak, N 77° E (magnetic), 177.47' From the Harrison, S.E. side of tree. Distance is to nail in hack on S.E. side of tree.

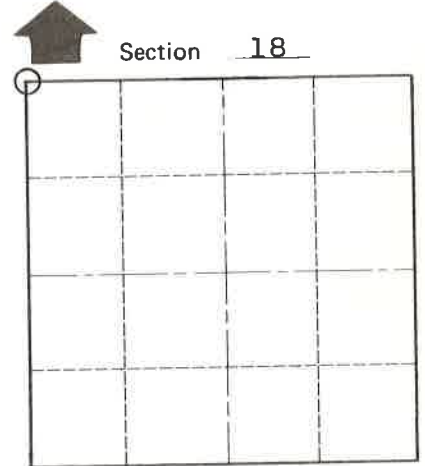
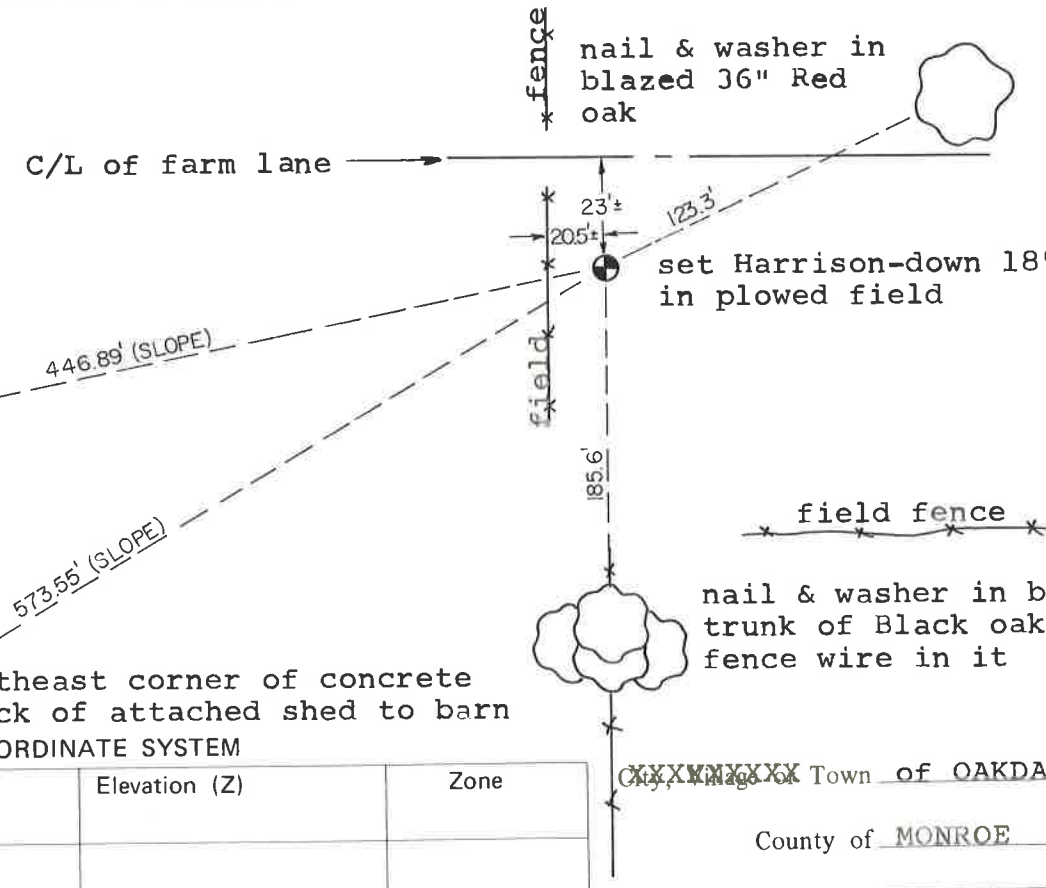
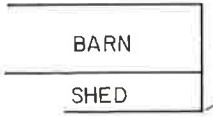
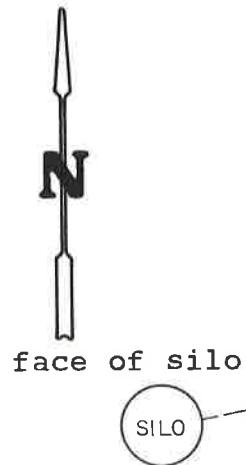

O = LOCATION CORNER

T 17 N R 1 E

WISCONSIN

SURVEY CONTROL ORDER

Horizontal _____
Vertical _____

Corner	East (X)	North (Y)	Elevation (Z)	Zone
Control Sta. Name				

Southeast corner of concrete block of attached shed to barn

WISCONSIN COORDINATE SYSTEM

~~City, Village or~~ Town of OAKDALE

County of MONROE

COUNTY SURVEYOR FORM NO. 1