

**U. S. Public Land Corner  
Maintenance**

# 115

Corner: E1/4 Sec. 31, T19N-R1E

41901312000

<u>Date</u>	<u>Crew</u>	<u>Monument type</u>
April 22, 2021	Al Hoff Gary L. Dechant	Existing 2" iron pipe, in marsh, sign 1' south Could not find any 1994 reference markers as we were informed 5' of fill was added on dikes.

References:

	<u>Bearing</u>	<u>Distance</u>
1) Set 3/4"x24" iron pipe at PI of dike	N40°57'42"W	207.73'
2) Set 3/4"x24" iron pipe center of dike	S3°09'25"W	129.05'
3) Set 3/4"x24" iron pipe center of dike	S38°23'05"W	104.27'
4) Set 3/4"x24" iron pipe at dike intersection	S71°49'52"W	120.98'

Bearings based on Monroe County Coordinate System.

*Gary L. Dechant*  
  
*April 27, 2021*

I, Gary L. Dechant, do hereby certify that on the 15th day of March 1994, I found ~~evidence~~ (no evidence) of the EA corner of Section 31, T 19 N, R 1 E Fourth Principal Meridian, and I re-established said corner according to the Wisconsin Statutes as shown and described hereon.

Dated this 4th day of April 1994.

Gary L. Dechant  
 RLS 1744  
 Title

History of corner establishment since Original Government Survey

Bergman may have been here in his unrecorded survey of 1954.

Description of corner evidence found:

Set by single proportionate measurement.

**See Reverse Side For Maintenance**

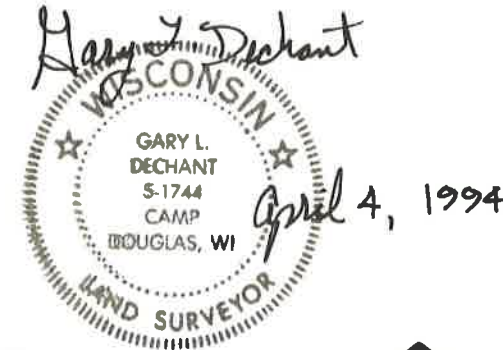

Description of corner and witness monuments, references and accessories used to perpetuate the original or re-established location of this corner:

Witnesses to corner location:

David E. Madison  
Gary L. Dechant

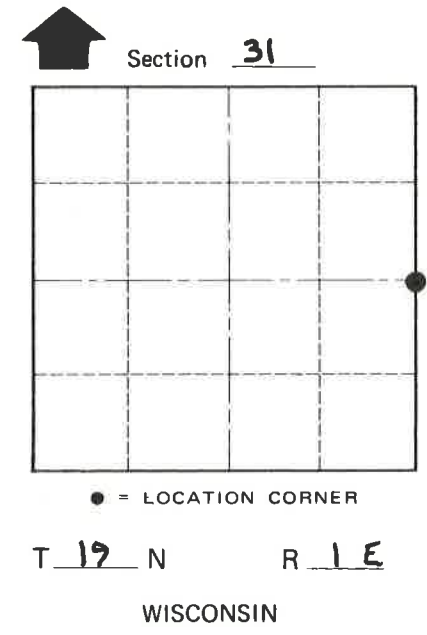
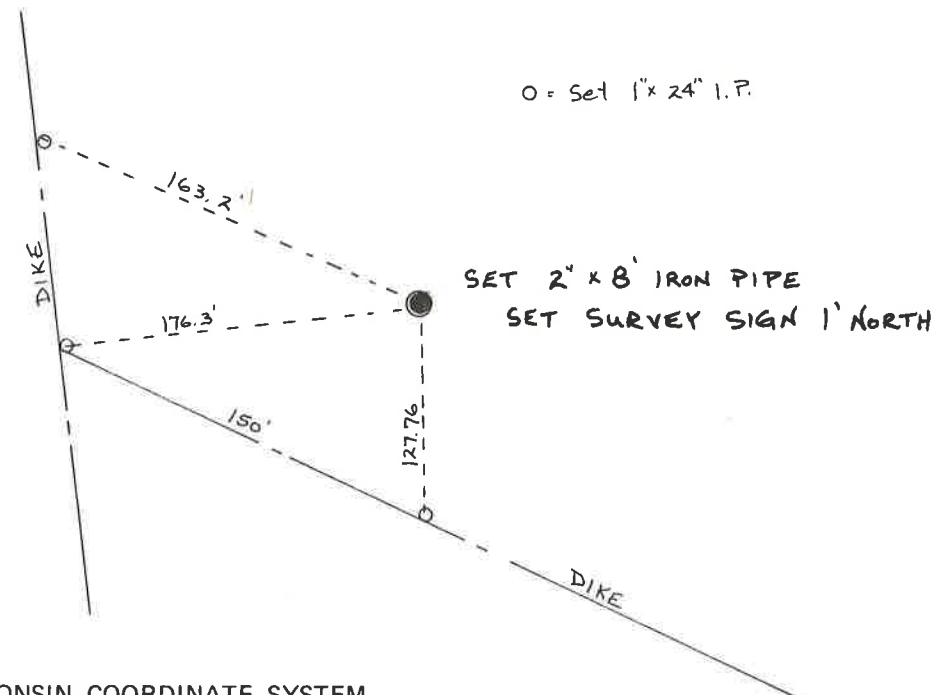

COUNTY SURVEYOR FORM NO. 1

SURVEY CONTROL ORDER

Horizontal \_\_\_\_\_  
 Vertical \_\_\_\_\_

WISCONSIN COORDINATE SYSTEM

Corner	East (X)	North (Y)	Elevation (Z)	Zone
Control Sta. Name				

City, Village or Town SCOTT  
 County of MONROE