

# 68

**U. S. Public Land Corner**

**Corner: S1/4 Sec. 16, T19N-R4W**

**Maintenance**

**21904160020**

<u>Date</u>	<u>Crew</u>	<u>Monument type</u>
April 13, 2021	Zachariah P. Dechant Gary L. Dechant	Found Harrison intact, center of Basswood Road, down 8", on line with fence to east

**References:**

	<u>Bearing</u>	<u>Distance</u>
1) Set 1"x24" iron pipe 5' SW of 18" Red Pine	N60E	59.35'
2) Existing 3/4" round iron bar south side of trail	East	33.23'
3) Set 1"x24" iron pipe	S60W	49.10'
4) Existing 3/4" iron bar with plastic plug	N89W	30.18'

**Compass bearings**

Corner and reference markers 1 & 3 set on straight line.

*Gary L. Dechant*  
WISCONSIN  
GARY L.  
DECHANT  
S-1744  
DOUGLAS, WI  
LAND SURVEYOR  
*April 27, 2021*

I, Harley A. Sime, do hereby certify that on the 8 day of November 1975, I found (evidence) ~~(no evidence)~~ of the N 1/4 corner of Section 21, T 19 N, R 4 W, Fourth Principal Meridian, and I re-established said corner according to the Wisconsin Statutes as shown and described hereon.

Dated this 17<sup>th</sup> day of March 1977.

History of original corner establishment:  
**Holden said there was a stone here in June, 1908.**

Description of corner evidence found:  
**Found existing stone, down 45" and an old stump that appears to be Holdens old bearing tree.**

**See Reverse Side For Maintenance**

**Approved: HARLEY A. SIME**  
 County Surveyor **MONROE CO. SURVEYOR**  
Title

Description of corner and witness monuments, references and accessories used to perpetuate the original or re-established location of this corner:

**Found stone, down 45". Set Harrison Monument over Stone on SE side of stone, 9' from West shoulder of road.**

Witnesses to corner location:

William C. Jung, Crew Chief

A. Lueck

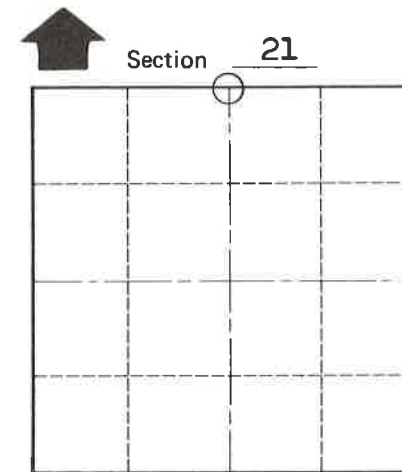
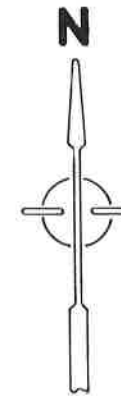
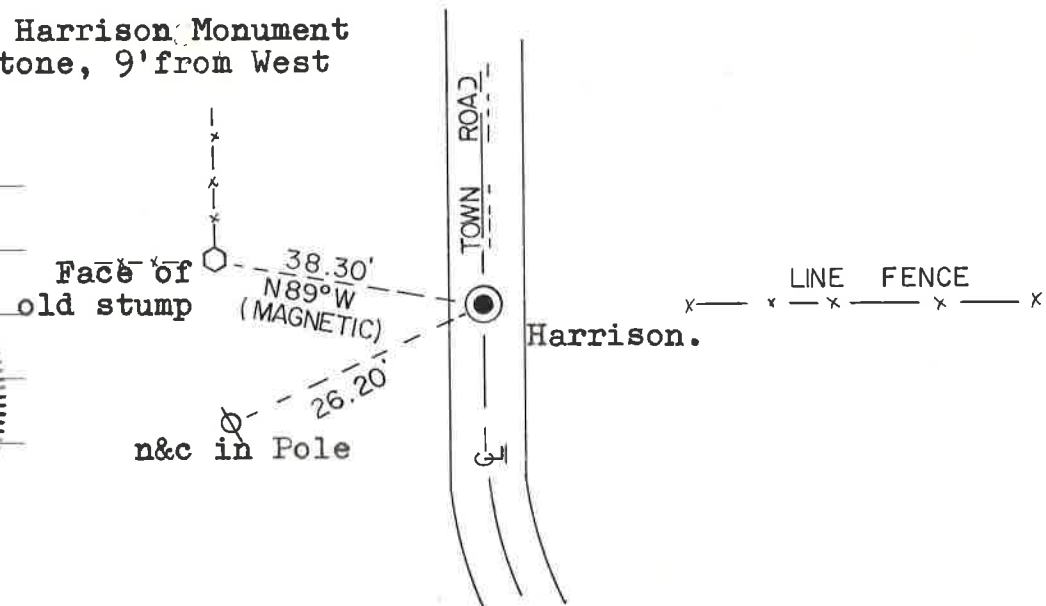
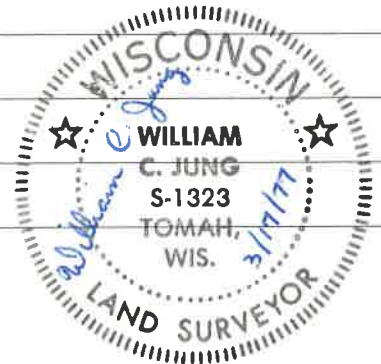

O = LOCATION CORNER

T 19 N R 4 W

WISCONSIN

SURVEY CONTROL ORDER

WISCONSIN COORDINATE SYSTEM				
Corner	East (X)	North (Y)	Elevation (Z)	Zone
Horizontal _____				
Vertical _____				
Control Sta. Name				

~~Little Falls~~ or Town Little Falls

County of Monroe

COUNTY SURVEYOR FORM NO. 1