

**U. S. Public Land Corner  
Maintenance**

# 73  
Corner: SW Sec. 18, T17N-R1E  
21701130000

<u>Date</u>	<u>Crew</u>	<u>Monument type</u>
May 12, 2021	Zachariah P. Dechant Gary L. Dechant	Existing Harrison, intact, set concrete around corner, Set new sign 1' west

References:

	<u>Bearing</u>	<u>Distance</u>
1) Set 2' section steel fence post, 4' SW 14"-14" double White Oak	N42E	26.02'
2) Set 2' section steel fence post, 5' SW of 14"-8" double White Oak	N80E	39.96'
3) Set 2' section steel fence post, 5' NW of 6" Ironwood	S60E	43.30'
4) Set 2' section steel fence post, 4' NE of 10" Maple	S33W	34.92'

Compass bearings.  
Trees double blazed.

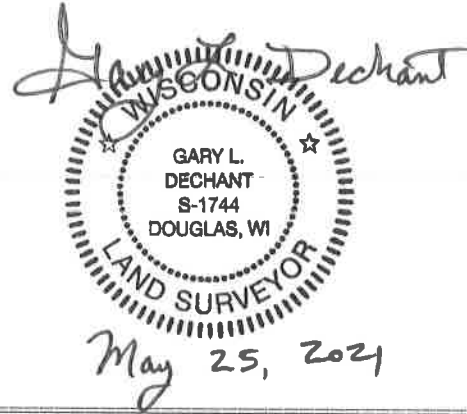

I, Lawrence A. Feddersen, do hereby certify that on the 22nd day of August 19 78, I found (evidence) ~~(XXXXXXXX)~~ of the Southwest corner of Section 18, T 18 N, R 1 E, Fourth Principal Meridian, and I re-established said corner according to the Wisconsin Statutes as shown and described hereon.

Dated this 13 day of Sept. 19 78.

Lawrence A. Feddersen

REGISTERED LAND SURVEYOR S-1226  
Title

History of original corner establishment:  
No subsequent history of corner perpetuation since the original U.S. Government Survey.

Description of corner evidence found:  
The corner was re-established at the intersection of a two-way fence. The Easterly fence 49'+ North of the corner & it's intersection with the North-South fence is presumed by Verlin Amberson to be his South line and SW corner of his property. Assuming this to be the SW corner of Sec. 18, our measurements North to the occupied W 1/4 corner of Sec. 18 produced a short 1/2 mile. The Westerly fence appears to be a long time occupied fence and is in good condition for more than a 1/4 mile West. Measurements from the intersection of the Westerly & North-South fences to the occupied W 1/4 corner of Sec. 18, produced a more reasonable & logical 1/2 mile distance.

Description of corner and witness monuments, references and accessories used to perpetuate the original or re-established location of this corner:

Witnesses to corner location:

Douglas J. Malliet

Steve Towne

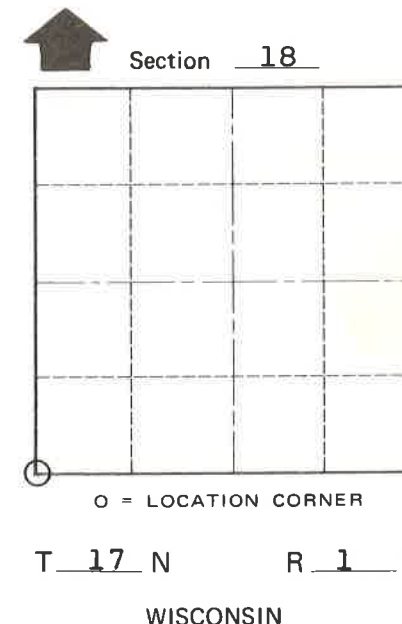
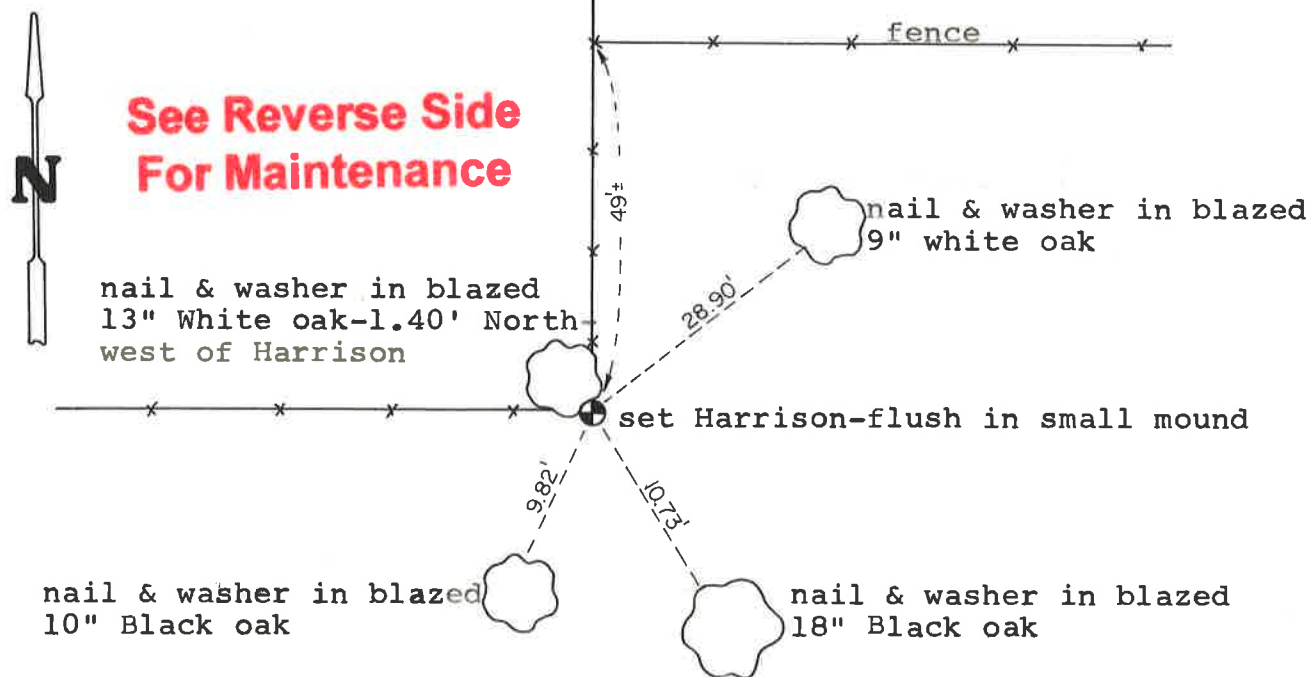
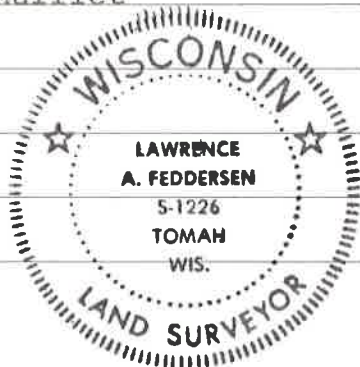

SURVEY CONTROL ORDER

Horizontal	_____
Vertical	_____

WISCONSIN COORDINATE SYSTEM

Corner	East (X)	North (Y)	Elevation (Z)	Zone
Control Sta. Name				

~~XXXXXXXX~~ Town of OAKDALE

County of MONROE

COUNTY SURVEYOR FORM NO. 1