

**U. S. Public Land Corner
Maintenance**

131
Corner: SW Sec. 32, T16N-R1W
21601310000

<u>Date</u>	<u>Crew</u>	<u>Monument type</u>
April 26, 2021	Zachariah P. Dechant Gary L. Dechant	Existing Harrison, up 6', 7' west of stream. Placed pieces of concrete slabs around Harrison. Set new Sign 1' north. 1982 bldg ties gone.

References:

	<u>Bearing</u>	<u>Distance</u>
1) Set 1½"x24" iron pipe	S23W	56.28'
2) Set 1½"x24" iron pipe on mounded bank of shallow ditch	S60W	34.55'
3) Set 1½"x24" iron pipe west side of bank of shallow ditch	N50W	27.03'
4) Set 1½"x24" iron pipe west side of bank of shallow ditch	N26W	49.03'

East of Harrison is under excavation for new construction.
Compass bearings.

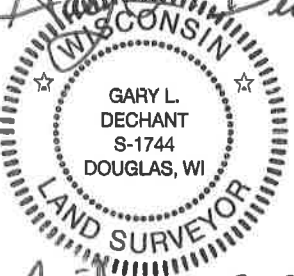
Gary L. Dechant

April 27, 2021

I, Bryan H. Meyer, do hereby certify that on the 2nd day of July 1982, I found (evidence) ~~(no evidence)~~ of the Southwest corner of Section 32, T 16 N, R 1W Fourth Principal Meridian, and I re-established said corner according to the Wisconsin Statutes as shown and described hereon.

Dated this 17th day of Jan. 1983.

Bryan H. Meyer
Deputy County Surveyor
Title

History of corner establishment since Original Government Survey
Green Spurrier was here in October of 1872. Harley Sime was here in August of 1960. Don Mulock was here in December of 1967. Fred Zietlow was here in June of 1969. Duke Marten was here in August of 1973 and in October of 1974. Ron Parish was here in June of 1979.

Description of corner evidence found:

Found a 2"x48" iron pipe, up 3". This pipe has been used in several surveys, by the above named surveyors (except Spurrier).



See Reverse Side For Maintenance

COUNTY SURVEYOR FORM NO. 1

Description of corner and witness monuments, references and accessories used to perpetuate the original or re-established location of this corner:

Found a 2"x48" iron pipe, up 3", and replaced it with a Harrison monument.

Witnesses to corner location:

Bryan H. Meyer

John Fox

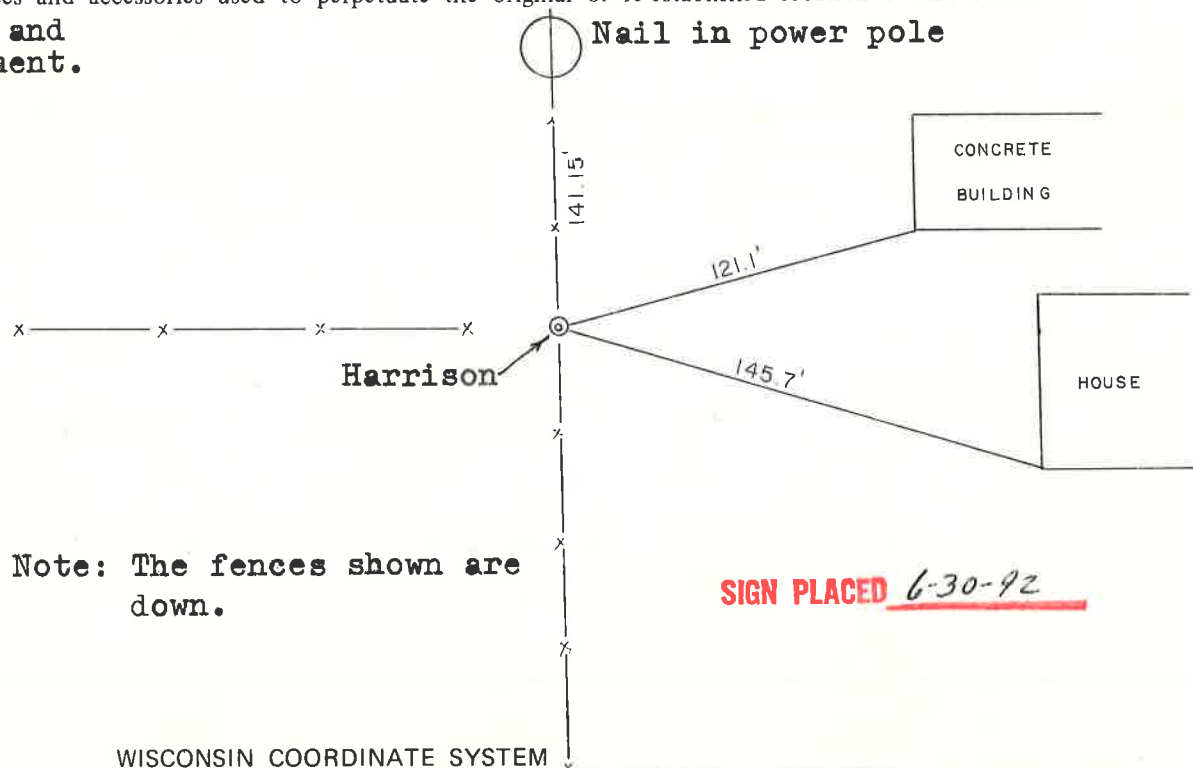

Note: The fences shown are down.

SIGN PLACED 6-30-92

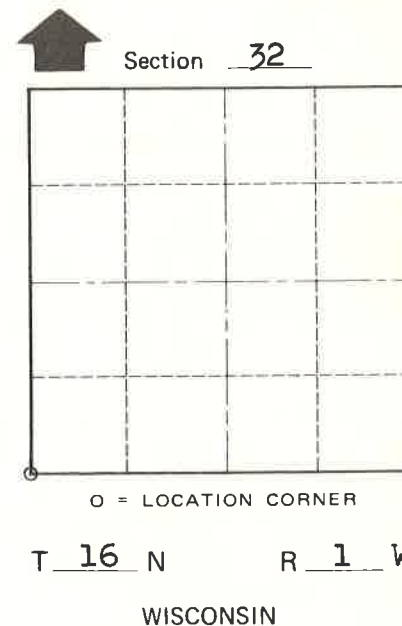

SURVEY CONTROL ORDER

Horizontal	_____
Vertical	_____

WISCONSIN COORDINATE SYSTEM

Corner	East (X)	North (Y)	Elevation (Z)	Zone
Control Sta. Name				

City, Village or Town of Wilton
County of Monroe