

CERTIFICATE

CERTIFIED LAND CORNER

No. 62

**21804130020**

I, Gary L. Dechant, do hereby certify that on the 3rd day of April 2001, I found (evidence) (~~no evidence~~) of the S/4 corner of Sec. 13, T 18 N, R 4 W Fourth Principal Meridian, and I re-established said corner according to the Wisconsin Statutes as shown and described hereon.

Dated this 9th day of April 2001.

Gary L. Dechant

Registered Land Surveyor

Title

History of corner establishment since Original Government Survey

Fred Holden was here in January of 1908 and in June of 1909.

Description of corner evidence found:

Found an unrecorded 1"x33" pointed tent stake at downed fence corner. Accepted as the corner as it fits other corners well.

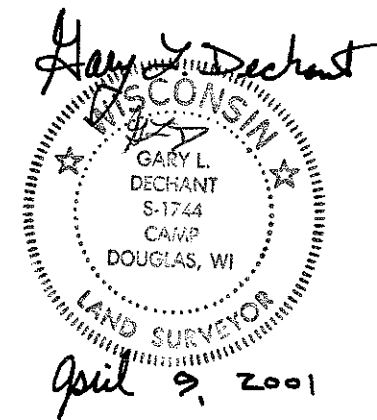

Description of corner and witness monuments, references and accessories used to perpetuate the original or re-established location of this corner:

Witnesses to corner location:

Zachariah P. Dechant

Gary L. Dechant

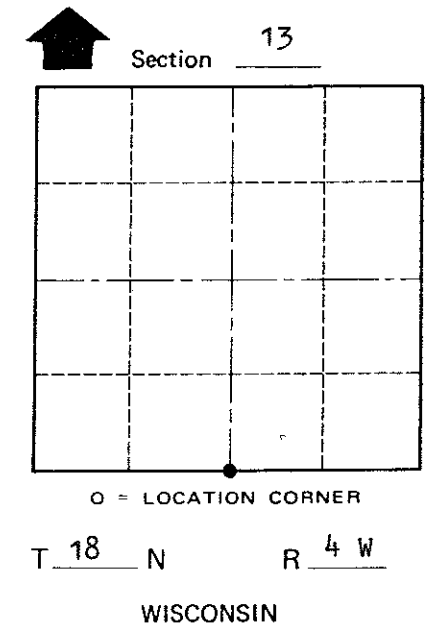
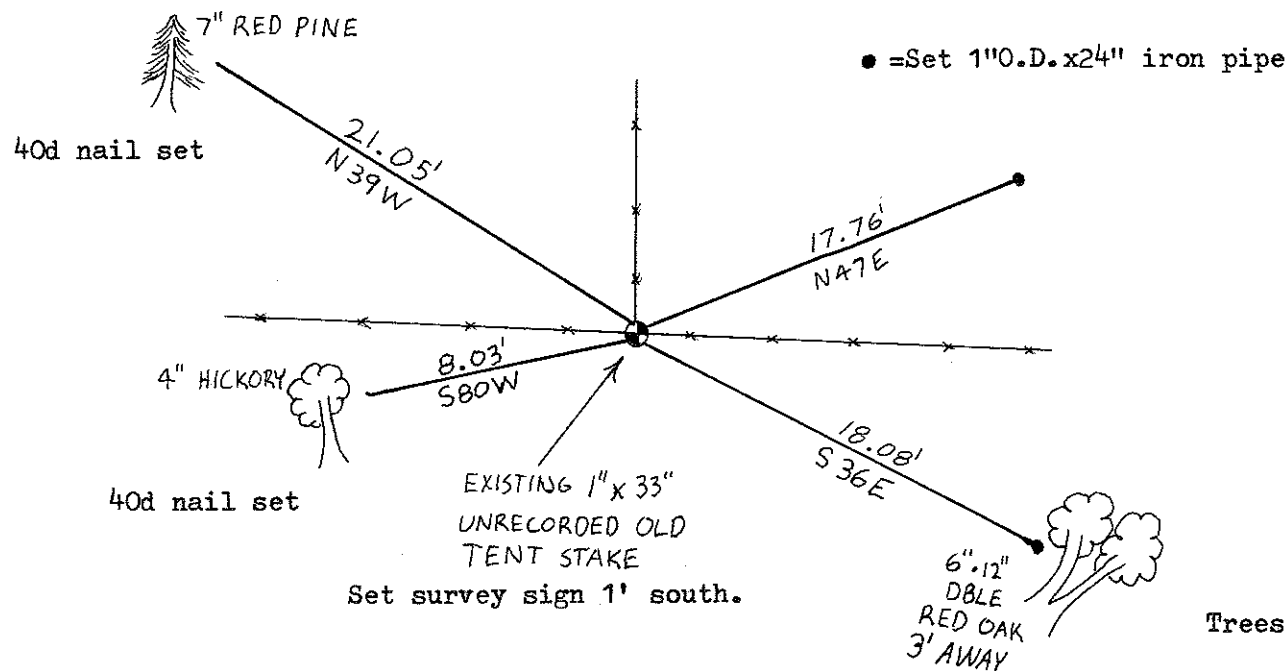

COUNTY SURVEYOR FORM NO. 1

SURVEY CONTROL ORDER

Horizontal \_\_\_\_\_

Vertical \_\_\_\_\_

WISCONSIN COORDINATE SYSTEM

Corner	East (X)	North (Y)	Elevation (Z)	Zone
Control Sta. Name				

City, Village or Town Little Falls

County of Monroe

Trees double blazed