

CERTIFICATE

I, Lawrence A. Feddersen, do hereby certify that on the 26th day of September 19 78, I found (evidence) (no evidence) of the Southwest corner of Section 18, T 18 N, R 3 W, Fourth Principal Meridian, and I re-established said corner according to the Wisconsin Statutes as shown and described hereon.

Dated this 3 day of October 1978.

Lawrence A. Feddersen

REGISTERED LAND SURVEYOR S-1226
Title

CERTIFIED LAND CORNER

No. 73

21804130000

History of original corner establishment:

No subsequent history of corner perpetuation since the original U.S. Government Survey.

Description of corner evidence found:

This corner was re-established at the intersection of a North-South fence and a Westerly fence. This location was shown to us by Mr. Robert Isensee, who owns land at this corner location, and who claims that this fence intersection has been considered the corner of the three townships for years.

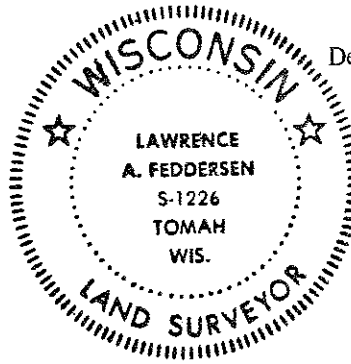

Description of corner and witness monuments, references and accessories used to perpetuate the original or re-established location of this corner:

Witnesses to corner location:

Lawrence A. Feddersen

Douglas J. Malliet

Steven R. Towne

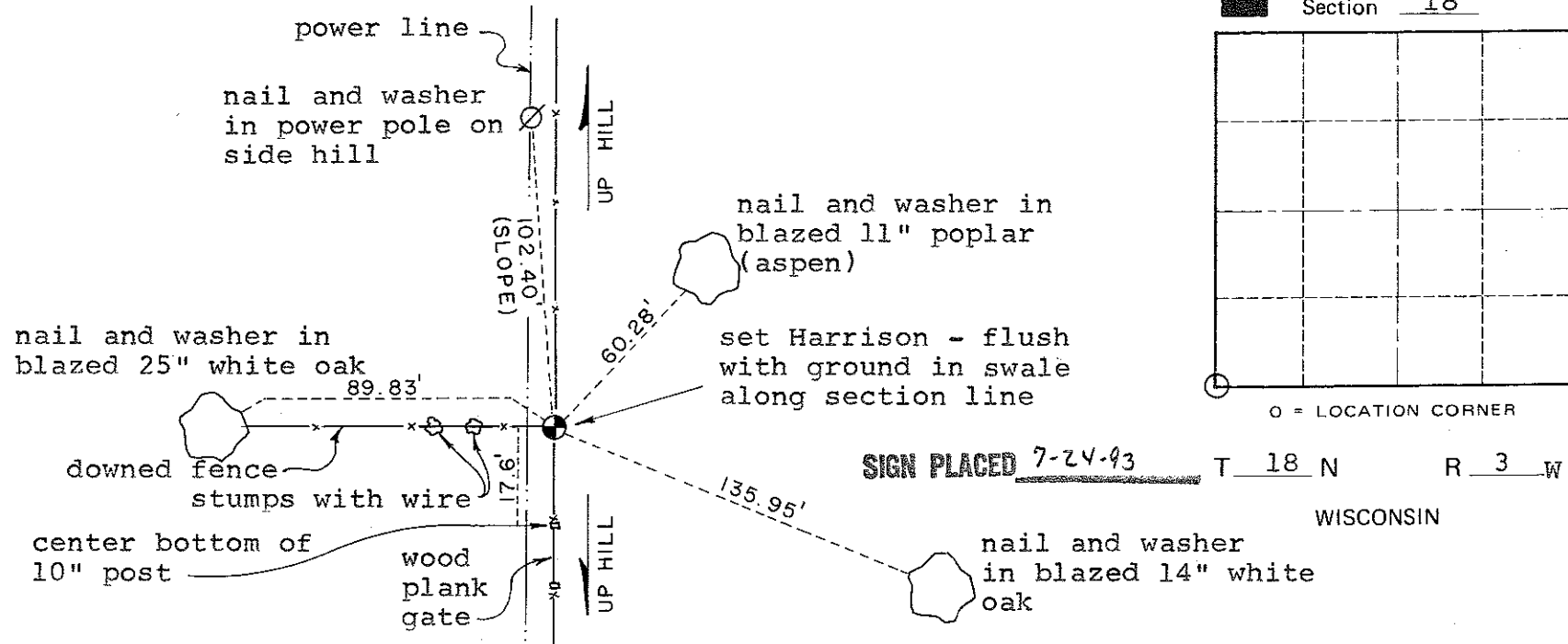

COUNTY SURVEYOR FORM NO. 1

SURVEY CONTROL ORDER

Horizontal _____

Vertical _____

WISCONSIN COORDINATE SYSTEM

Corner	East (X)	North (Y)	Elevation (Z)	Zone
Control Sta. Name				

~~City/Village~~ Town of LAFAYETTE
County of MONROE