

CERTIFICATE

CERTIFIED LAND CORNER

No. 64

21804140020

I, Gary L. Dechant, do hereby certify that on the 14th day of September 19 94, I found (evidence) (no evidence) of the S 1/4 corner of Sec. 14, T 18 N, R 4 W Fourth Principal Meridian, and I re-established said corner according to the Wisconsin Statutes as shown and described hereon.

Dated this 26th day of Sept. 19 94.

Gary L. Dechant

R.L.S. 1744
Title

History of corner establishment since Original Government Survey

Fred Holden was here in September of 1907.

Description of corner evidence found:

Set by single proportionate measurement, after finding no evidence of the corner or bearing trees.

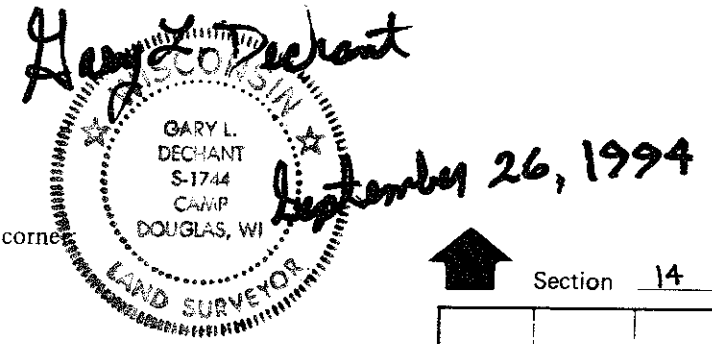

COUNTY SURVEYOR FORM NO. 1

Description of corner and witness monuments, references and accessories used to perpetuate the original or re-established location of this corner:

Witnesses to corner location:

Gary L. Dechant

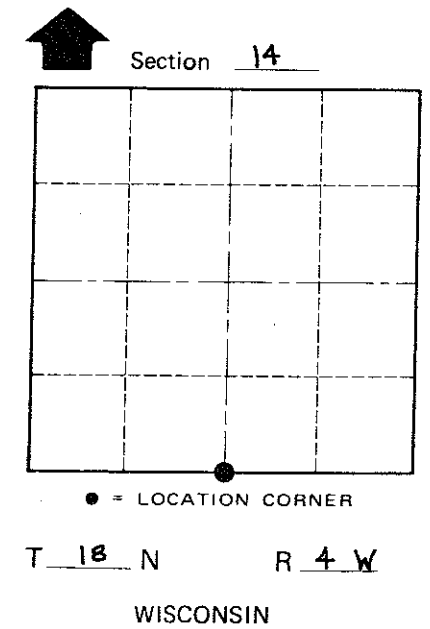
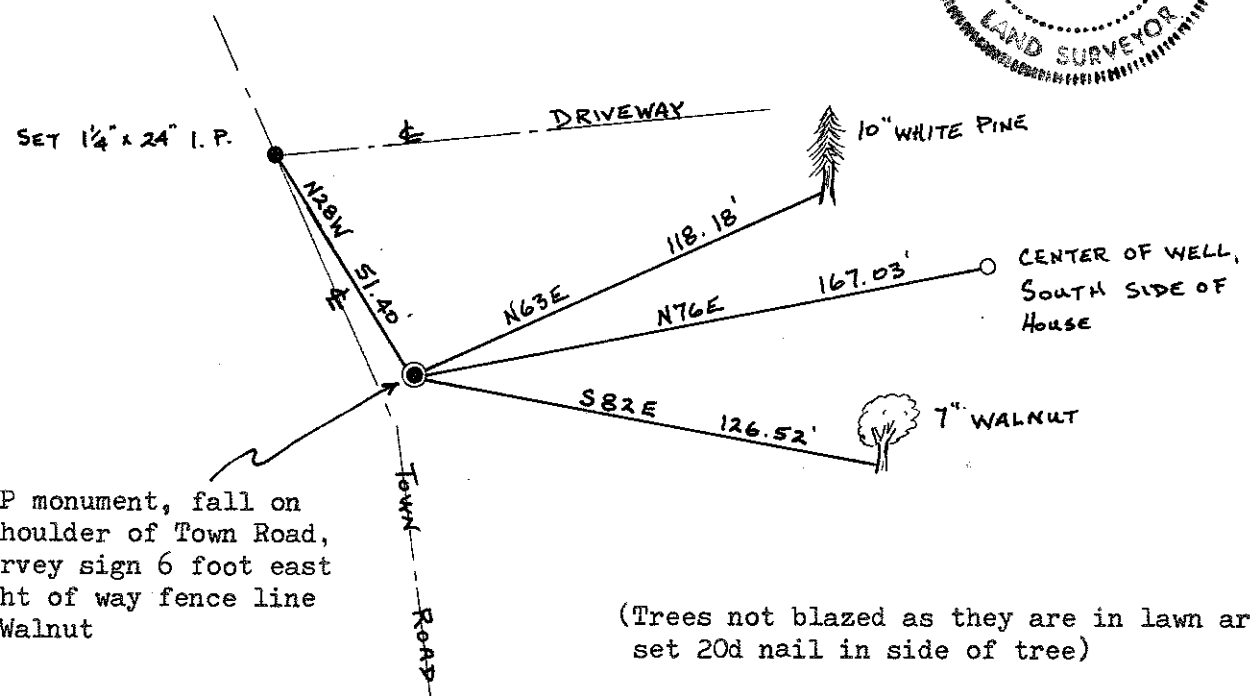

SURVEY CONTROL ORDER

Horizontal	_____
Vertical	_____

WISCONSIN COORDINATE SYSTEM

Corner	East (X)	North (Y)	Elevation (Z)	Zone
Control Sta. Name				

City, Village or Town LITTLE FALLS
County of MONROE