

21804140000

I, Gary L. Dechant, do hereby certify that on the 14th day of September 1994, I found (evidence) (~~no evidence~~) of the SE corner of Sec. 14, T18 N, R4 W Fourth Principal Meridian, and I re-established said corner according to the Wisconsin Statutes as shown and described hereon.

Dated this 26th day of Sept. 1994.

Gary L. Dechant

R.L.S. 1744
Title

History of corner establishment since Original Government Survey

Fred Holden was here in September of 1907.

Holden was here again in June of 1909 and set a stone.

Description of corner evidence found:

I could not find Holden's stone, nor could area landowner's who conducted there own attempt to find the stone. This area has been hihly disturbed, land clearing, therefore was probably destroyed. There are now numerous stones as well as piles of dirt pushed in here.

Accepted existing remains of fence corner as best available evidence. Fits conditions along the east line of the section very well.

COUNTY SURVEYOR FORM NO. 1

Description of corner and witness monuments, references and accessories used to perpetuate the original or re-established location of this corner

Witnesses to corner location:

Gary L. Dechant

Alan McCoy-landowner

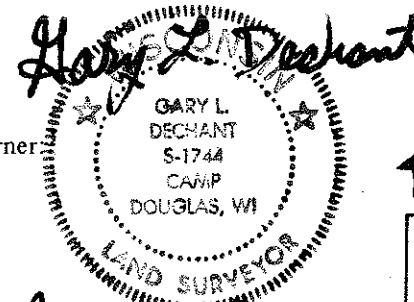

Sept. 26, 1994

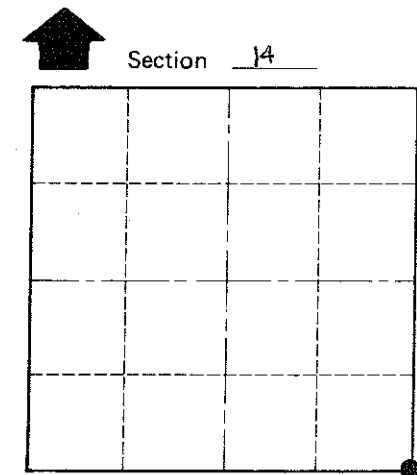
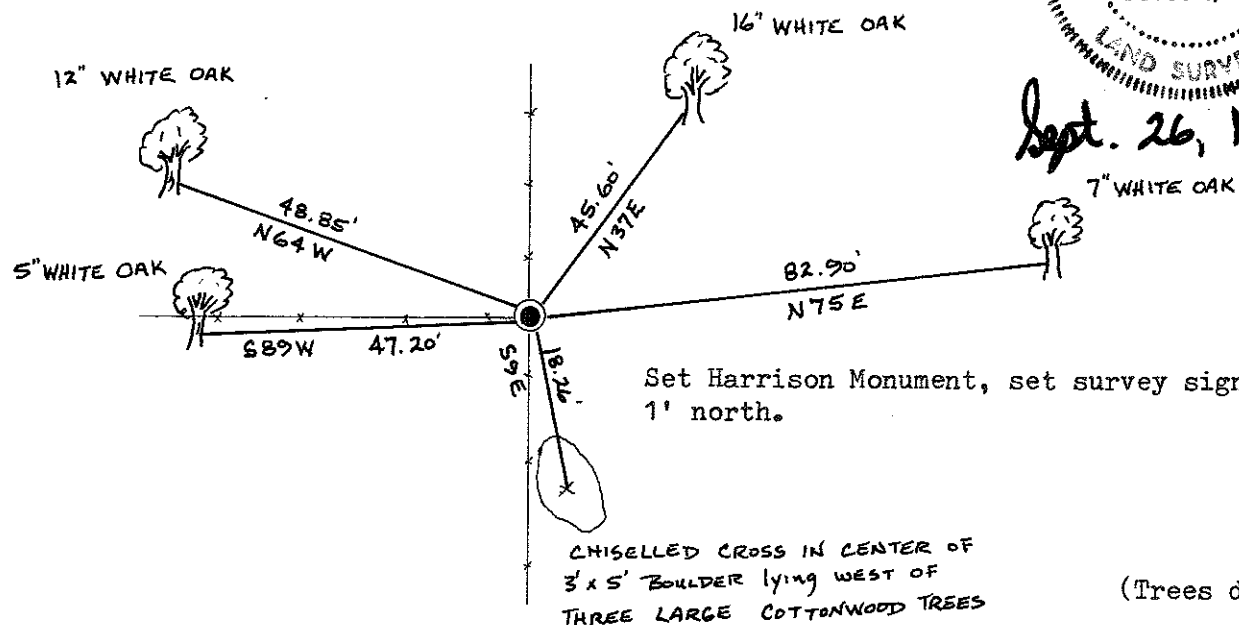

• = LOCATION CORNER

T 18 N R 4 W

WISCONSIN

(Trees double blazed with 20d nail set)

SURVEY CONTROL ORDER

Horizontal	_____
Vertical	_____

WISCONSIN COORDINATE SYSTEM

Corner	East (X)	North (Y)	Elevation (Z)	Zone
Control Sta. Name				

~~City, Village or Town~~ LITTLE FALLS

County of MONROE