

21804152000

I, William C. Jung, do hereby certify that on the 19th day of October 1985, I found (evidence) ~~(no evidence)~~ of the East 1/4 corner of Section 15, T 18 N, R 4 W, Fourth Principal Meridian, and I re-established said corner according to the Wisconsin Statutes as shown and described hereon.

History of corner establishment since Original Government Survey

No known recorded history since the original government survey.

Description of corner evidence found:

One of the original government bearing trees was a 9" white oak, N64°E, 11 links. I believe that I found the original stump. It was a white oak, partially rotted away, and appeared to have some of the old scar still visible. Bryan Meyer agreed that this seemed to be the original tree. The corner was then set off this tree. The corner as thus set is almost equidistant (within 0.96') between the section corners and only 9.3' off line. The North-South distances are very short of the original notes, but this fits the pattern that I found in this part of the township.

Dated this 16th day of Nov. 1985.

William C. Jung
Registered Land Surveyor 1323
Title

Description of corner and witness monuments, references and accessories used to perpetuate the original or re-established location of this corner:

Witnesses to corner location:

William C. Jung
Bryan Meyer

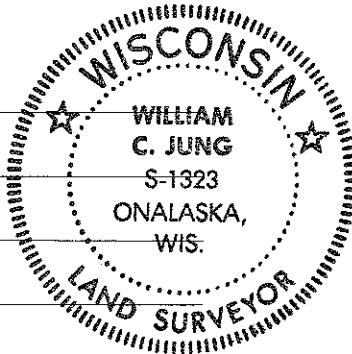

Approved: Harley Sime
County Surveyor

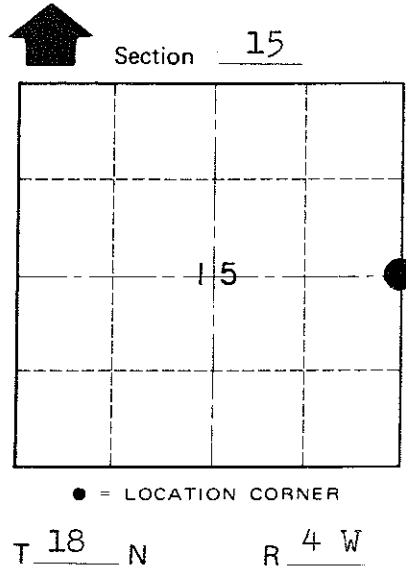
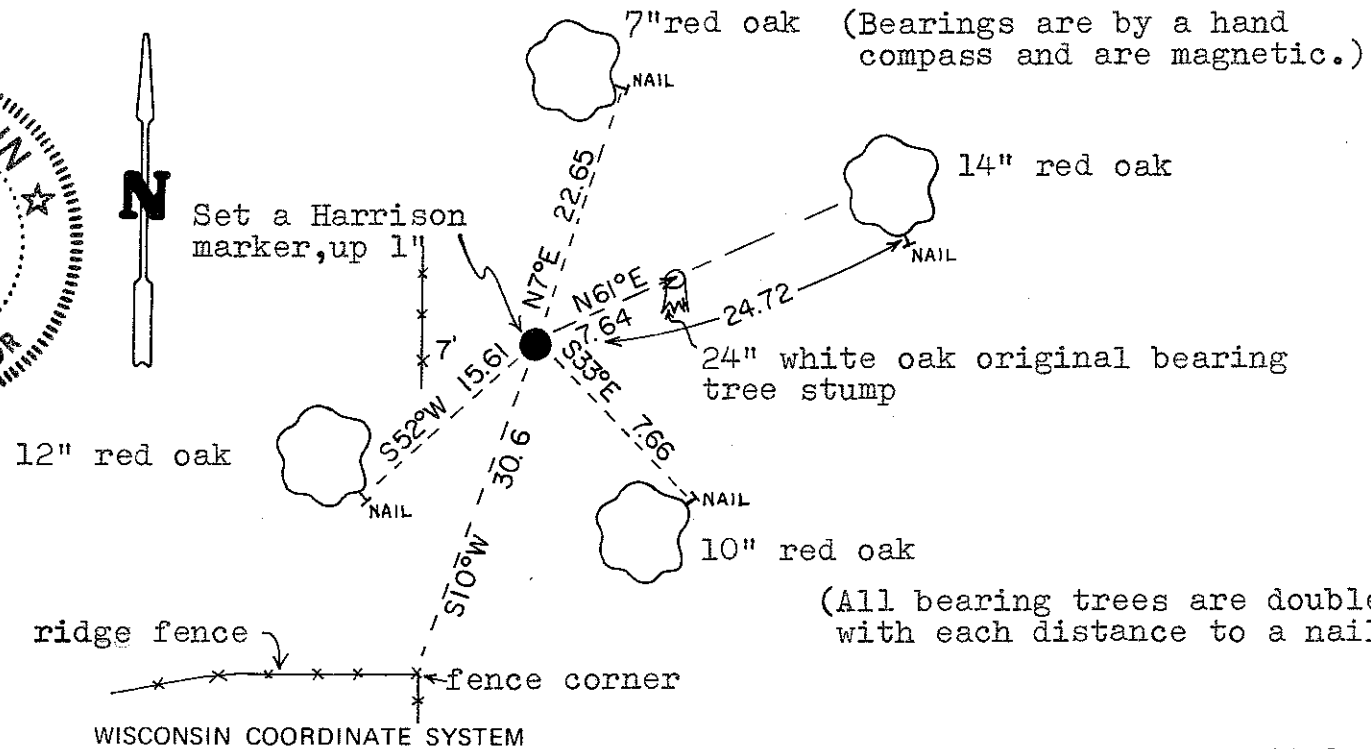

• = LOCATION CORNER

SURVEY CONTROL ORDER

Horizontal	_____
Vertical	_____

Corner	East (X)	North (Y)	Elevation (Z)	Zone
Control Sta. Name				

(All bearing trees are double blazed with each distance to a nail in a hack.)

City, Village or Town Little Falls
County of Monroe
Wisconsin

COUNTY SURVEYOR FORM NO. 1