

CERTIFICATE

CERTIFIED LAND CORNER

No. 55

21804182000

I, K. DON PEDERSON, do hereby certify that on the 8TH day of FEBRUARY, 2002, I found ~~(evidence)~~ (no evidence) of the E 1/4 corner of SEC. 18, T 18 N, R 4 W Fourth Principal Meridian, and I re-established said corner according to the Wisconsin Statutes as shown and described hereon.

Dated this 28TH day of MARCH, 2002.

K. Don Pederson
Registered Land Surveyor
Title

History of corner establishment since Original Government Survey

DUNN SET ORIGINAL CORNER DEC. 1846.

Description of corner evidence found:

NO ORIGINAL EVIDENCE FOUND.

SET CORNER PROPORTIONED BETWEEN SE AND NE CORNERS OF SECTION.

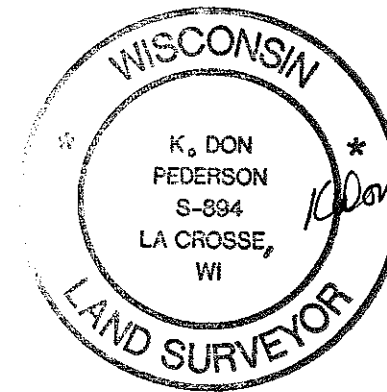

K. Don Pederson
3/28/02

Description of corner and witness monuments, references and accessories used to perpetuate the original or re-established location of this corner:

Witnesses to corner location:

K. DON PEDERSON
PAUL R. CHAFER

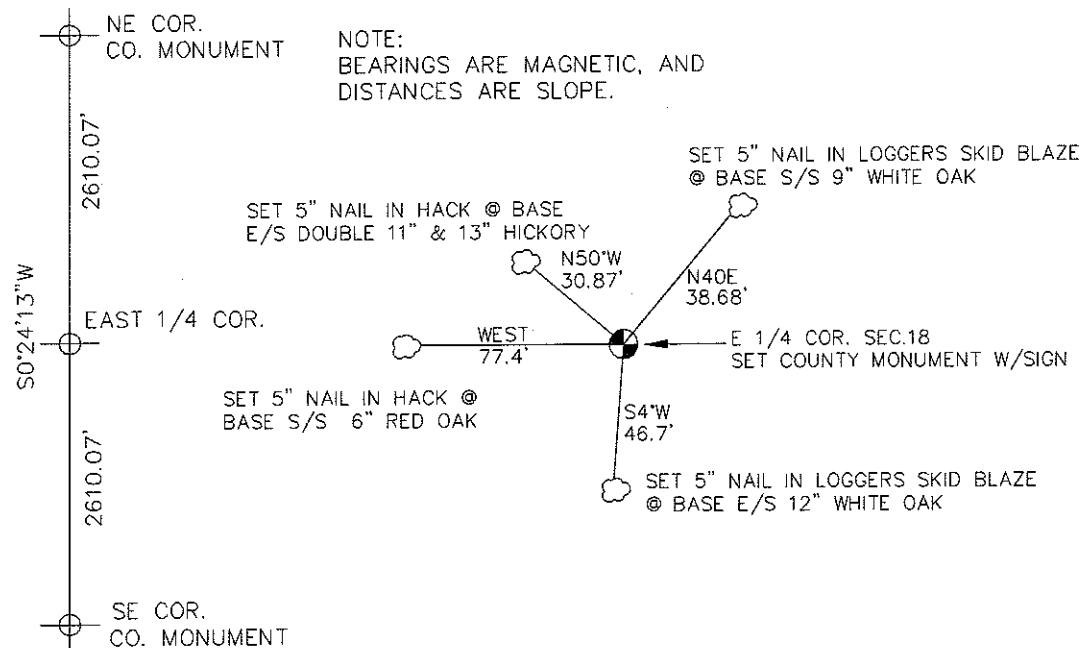

NOTE:
 BEARINGS ARE MAGNETIC, AND
 DISTANCES ARE SLOPE.

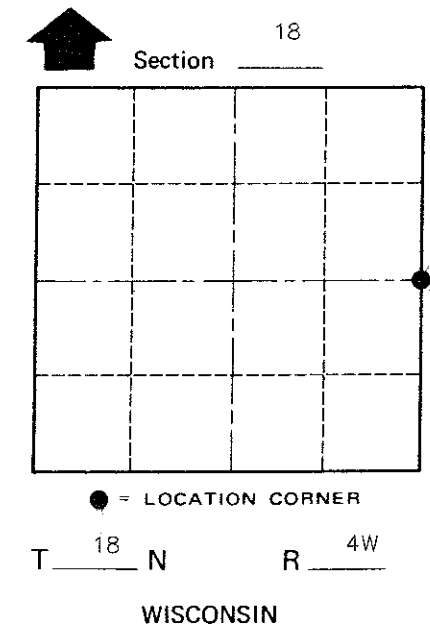

SURVEY CONTROL ORDER

Horizontal	_____
Vertical	_____

Corner	East (X)	North (Y)	Elevation (Z)	Zone
Control Sta. Name				

City, Village or Town LITTLE FALLS
MONROE
 County of _____

COUNTY SURVEYOR FORM NO. 1