

21804190020

I, Gary L. Dechant, do hereby certify that on the 6th day of March 1984, I found (evidence) (~~no evidence~~) of the N $\frac{1}{4}$ corner of Section 30, T18 N, R 4 W Fourth Principal Meridian, and I re-established said corner according to the Wisconsin Statutes as shown and described hereon.

Dated this 8th day of March 1984.

Gary L. Dechant

Registered Land Surveyor, S-1744
Title

History of corner establishment since Original Government Survey

Fred Holden was here in April of 1899 and shows in his notes two bearing trees for the corner.

Description of corner evidence found:

Accepted fence corner as the best evidence of the corner as it fits the $\frac{1}{2}$ mile distance to the east within 5'+ and the $\frac{1}{2}$ mile distance to the west within 1'+ to the distances given in the Original Government Survey Notes.

Description of corner and witness monuments, references and accessories used to perpetuate the original or re-established location of this corner:

Witnesses to corner location:

Lawrence A. Feddersen S-1226

Gary L. Dechant

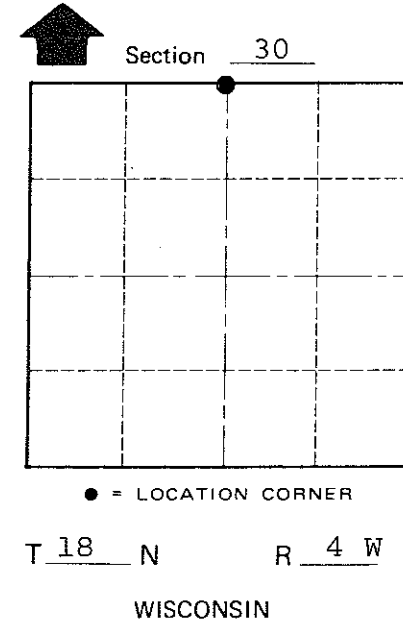
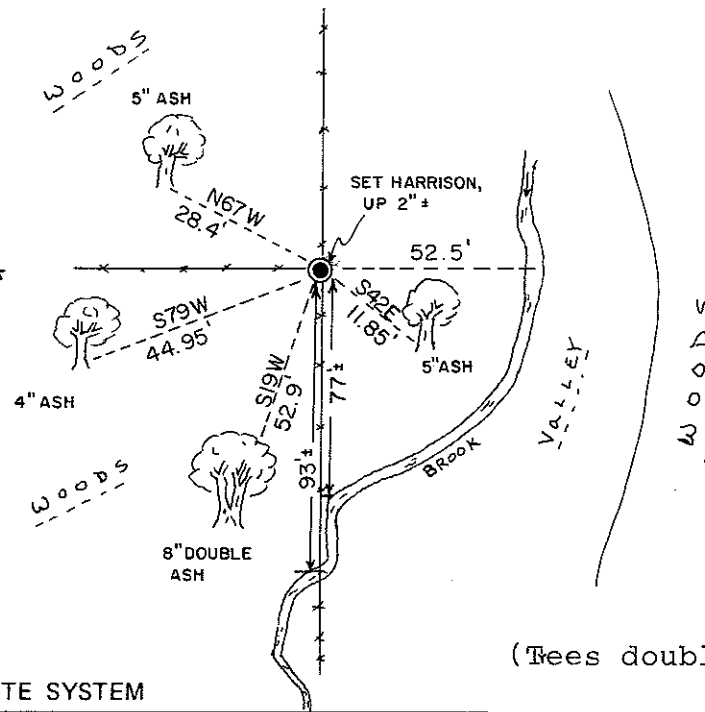
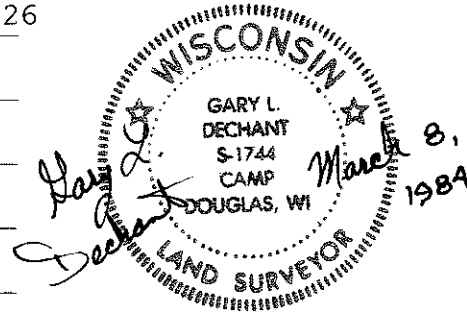

Approved: **HARLEY A. SIME**
MONROE CO. SURVEYOR

SURVEY CONTROL ORDER

Horizontal	_____
Vertical	_____

WISCONSIN COORDINATE SYSTEM

Corner	East (X)	North (Y)	Elevation (Z)	Zone
Control Sta. Name				

(Trees double blazed, scribed, and with N&C's set)

City, Village or Town Sparta
County of Monroe

COUNTY SURVEYOR FORM NO. 1