

21804270020

I, Gary L. Dechant, do hereby certify that on the 21st day of December, 1993, I found (evidence) (~~no evidence~~) of the N<sup>1</sup>/<sub>4</sub> corner of Sec. 34, T18 N, R 4 W Fourth Principal Meridian, and I re-established said corner according to the Wisconsin Statutes as shown and described hereon.

History of corner establishment since Original Government Survey

No known history since the original government survey.

Description of corner evidence found:

Accepted intersection of fence lines as best available evidence. Fits other field evidence east and south very well. It measures one extra chain to the west.

Dated this 28th day of Dec., 1993.

Gary L. Dechant

Reg. Land Surveyor, 1744

COUNTY SURVEYOR FORM NO. 1

Description of corner and witness monuments, references and accessories used to perpetuate the original or re-established location of this corner:

Witnesses to corner location:

David E. Madison

Gary L. Dechant

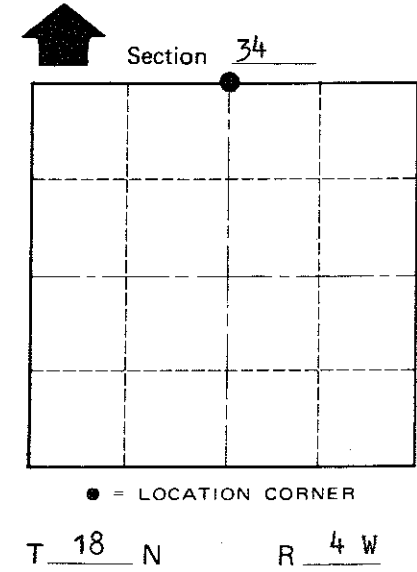
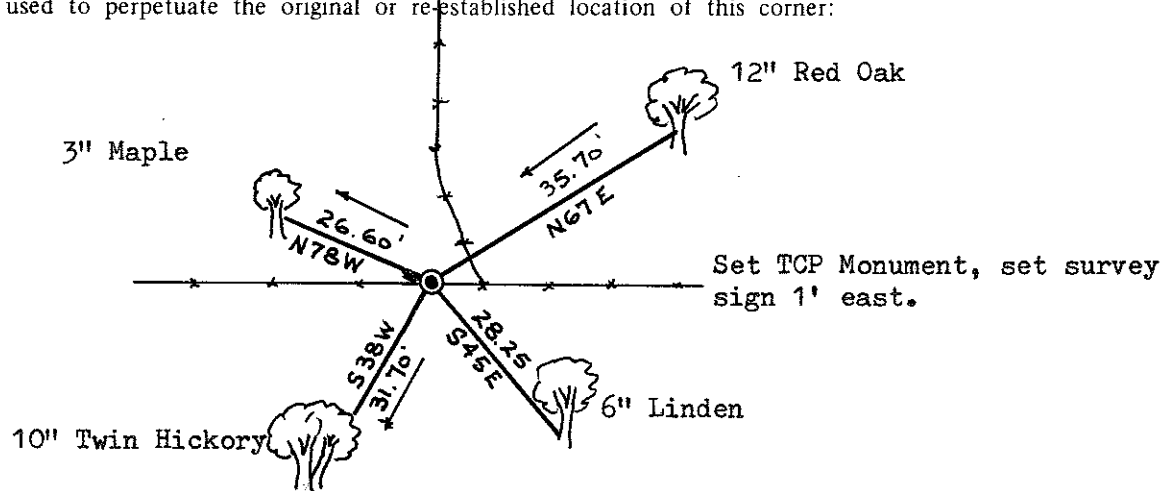

*Gary L. Dechant*

WISCONSIN

GARY L. DECHANT  
S-1744  
CAMP  
DOUGLAS, WI

LAND SURVEYOR

*December 28, 1993*

(Trees double blazed with 20d nail set)

WISCONSIN

SURVEY CONTROL ORDER

Horizontal	_____
Vertical	_____

WISCONSIN COORDINATE SYSTEM

Corner	East (X)	North (Y)	Elevation (Z)	Zone
Control Sta. Name				

~~City, Village or~~ Town Sparta

County of Monroe