

21804290020

I, Lawrence A. Feddersen, do hereby certify that on the 27 day of October 1976, I found (EVIDENCE) ~~(NO EVIDENCE)~~ of the S 1/4 corner of Section 29, T 18 N, R 4W Fourth Principal Meridian, and I re-established said corner according to the Wisconsin Statutes as shown and described hereon.

Dated this 30 day of Nov. 1981.

Lawrence A. Feddersen

Registered Land Surveyor  
Title

History of corner establishment since Original Government Survey

This corner was visited by Holden in April of 1899, unknown corner set and witnesses by 2 bearing trees. In May of 1903, Keach, (Jackson County Surveyor), surveyed Section 32, and set his stake 18" South of Holden's corner.

Description of corner evidence found:

No stakes were found, although the 3-way fence intersection was set like there was a stake or stone setting there at one time. The Harrison was set in this area as close as possible to being in the middle of the 3 fence post. Used the fence corner because a corner was set by Surveyor in 1903.

COUNTY SURVEYOR FORM NO. 1

Description of corner and witness monuments, references and accessories used to perpetuate the original or re-established location of this corner:

Witnesses to corner location:

Lawrence Feddersen

Thomas Mangene

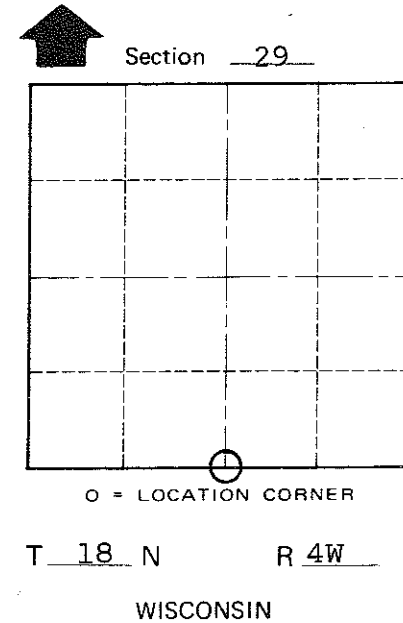
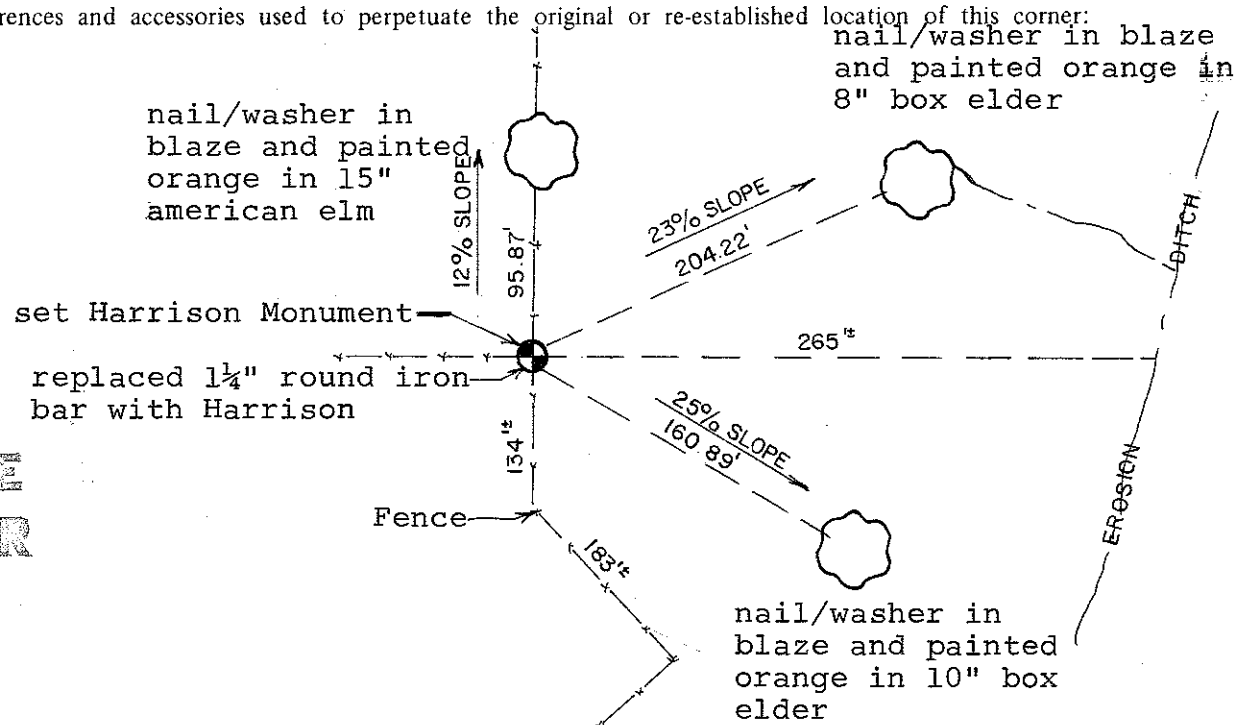

**Approved: HARLEY A. SIME**  
**MONROE CO. SURVEYOR**

SURVEY CONTROL ORDER

Horizontal	_____
Vertical	_____

WISCONSIN COORDINATE SYSTEM

Corner	East (X)	North (Y)	Elevation (Z)	Zone
Control Sta. Name				

~~City, Town or Village~~ Town of Sparta  
County of Monroe