

CERTIFICATE

CERTIFIED LAND CORNER

No. 3

I, Harley A. Sime, do hereby certify that on the 2nd day of January 19 76, I found ~~(evidence)~~ (no evidence) of the N.W. corner of Section 1, T17 N, R 4 W, Fourth Principal Meridian, and I re-established said corner according to the Wisconsin Statutes as shown and described hereon.

Dated this 12th day of Jan. 1976.

Harley A. Sime
County Surveyor
Title

History of original corner establishment:

Description of corner evidence found:

Found no marker at this corner. Set by best available field evidence after surveying out Sections 1&2 - T17N - R4W and interpreting all field evidence. Location of set corner fits original government notes to the South and presently occupied lands in Sections 1&2 and also the forty fence to the North.

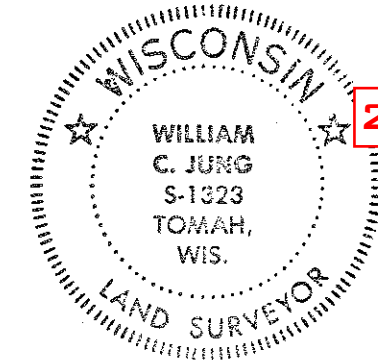

21804350000

Description of corner and witness monuments, references and accessories used to perpetuate the original or re-established location of this corner:
Set a 3/4"x24" iron bar in the center of a gravel town road.

Witnesses to corner location:

W. Jung - Crew Chief W.C. Jung
D. Malliet

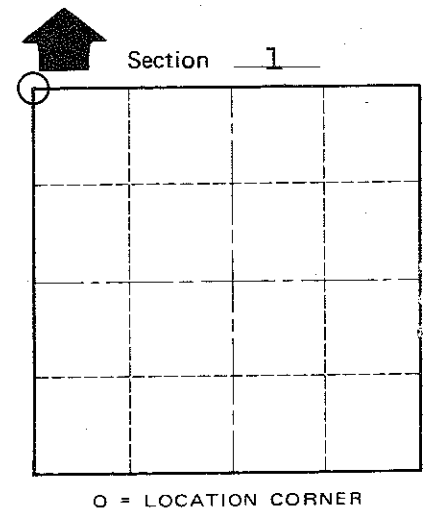
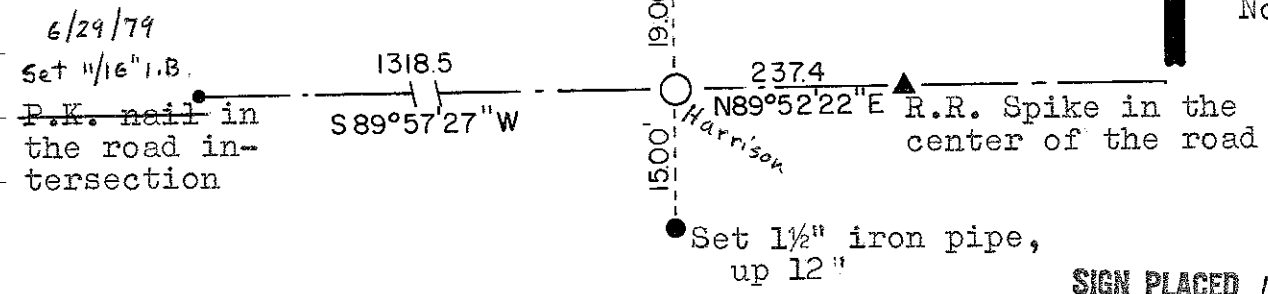
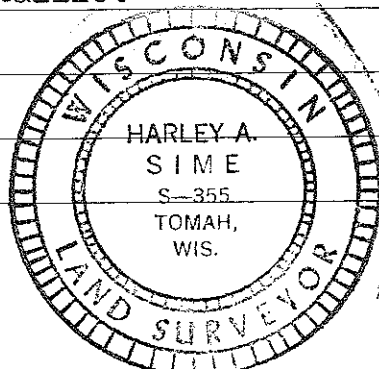

T 17 N R 4 W
WISCONSIN

COUNTY SURVEYOR FORM NO. 1

IMPORTANT! 6/4/76 - Replaced the 3/4" iron bar with a Harrison marker. Down 4".
Crew - Jung, Dechant

6/29/79
Fd. Harrison, Down 6"
Jung, Dade, Meyer
City, Village or Town Sparta
County of Monroe

SURVEY CONTROL ORDER
Horizontal _____
Vertical _____

WISCONSIN COORDINATE SYSTEM				
Corner	East (X)	North (Y)	Elevation (Z)	Zone
Control Sta. Name				