

25

**U.S. PUBLIC LAND CORNER
MAINTENANCE**

Corner ID : SE Sec.3, T18N-R4W

21804030000

<u>DATE</u>	<u>CREW</u>	<u>MONUMENT TYPE</u>
October 29, 2014	Zachariah P.Dechant Gary L. Dechant	Harrison destroyed. No nail found in power pole. Reset corner from two remaining ties, iron bars. Iron bar in centerline of road was bent, replaced $\frac{3}{4}$ "x24" iron pipe. Falls in swampy ground north of ditch. Reset corner with $\frac{3}{4}$ "x6' square iron bar, 18' west of driveway running north Fire no. 7996 Dayton Ave.

References:

	<u>Bearing</u>	<u>Distance</u>
1) Set $\frac{3}{4}$ "x24" square iron bar down 8", 9' east of driveway fire Number 7996 Dayton Ave.	NE	70.66'
2) Existing $\frac{3}{4}$ " iron bar	South	16.81'
3) Set $\frac{3}{4}$ "x24" square iron bar, down 14" in field	SW	31.55'
4) Existing $\frac{3}{4}$ " bent iron bar, replaced with $\frac{3}{4}$ "x24" iron pipe, centerline of road	North	26.14'

**SE corner Sec. 3 ($\frac{3}{4}$ " square iron bar) and reference markers
Are set on straight lines.**



I, William C. Jung, do hereby certify that on the 26th day of October 1985, I found (evidence) ~~(no evidence)~~ of the Northwest corner of Section 11, T18 N, R 4 W, Fourth Principal Meridian, and I re-established said corner according to the Wisconsin Statutes as shown and described hereon.

Dated this 16th day of Nov. 1985.

William C. Jung
 Registered Land Surveyor 1323
Title

History of corner establishment since Original Government Survey

No known recorded history since the original government survey.

**See Reverse Side
 For Maintenance**

Description of corner evidence found:

I set the corner at a computed location: on line with the fence to the North, on line with the fence along the South line of the SW1/4-SE1/4 of Section 3, and on line with the fence along the South line of the SE1/4-SW1/4 of Section 2. The original note variations are 8°10' along the section lines going East and West from this corner. These section lines were on line, and they almost are as I only have a 3 minute bend at this corner. The final corners at the "forty" corners 1/4 mile to the East and West of this section corner also fit the occupation very well. It appears that the old Town Road is a 3 rod road and came out of Sections 2 and 3 entirely.

Description of corner and witness monuments, references and accessories used to perpetuate the original or re-established location of this corner:

Witnesses to corner location:

William C. Jung
Bryan Meyer

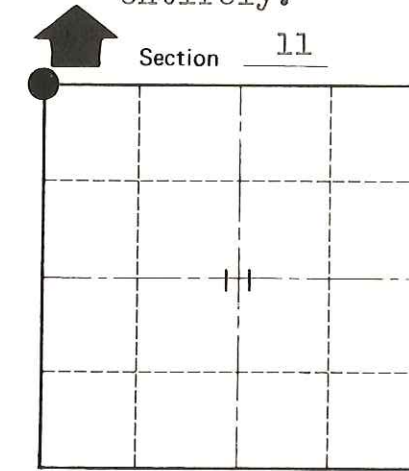
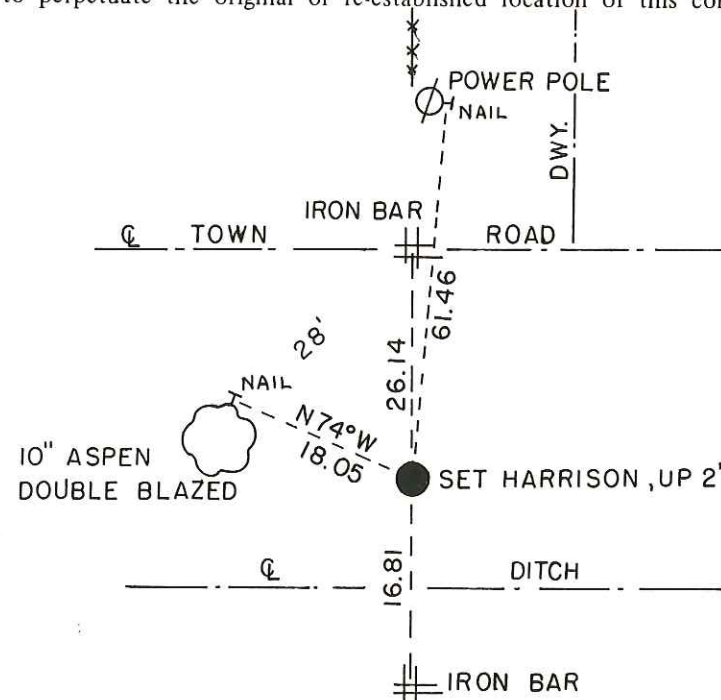
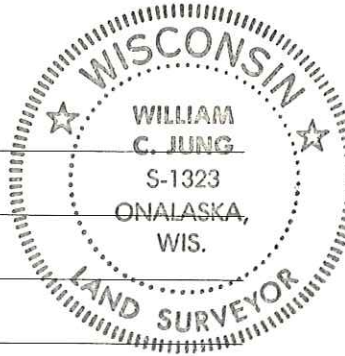

● = LOCATION CORNER

T 18 N R 4 W
 WISCONSIN

Approved: Harley Sime
 County Surveyor

SURVEY CONTROL ORDER

Horizontal	_____
Vertical	_____

WISCONSIN COORDINATE SYSTEM

Corner	East (X)	North (Y)	Elevation (Z)	Zone
Control Sta. Name				

City, Village or Town Little Falls
 County of Monroe
Wisconsin

COUNTY SURVEYOR FORM NO. 1