

90

U.S. PUBLIC LAND CORNER MAINTENANCE

Corner ID : S1/4 Sec. 20, T18N-R1E

41801200020

DATE	CREW	MONUMENT TYPE -----
May 18, 2016	Zachariah P. Dechant Gary L. Dechant	Existing 3/4" round iron bar, 11' west of center line of CTH "N", lowered 8", fit well with remaining tie 20" Maple 92.4' northwest

References:

	<u>Bearing</u>	<u>Distance</u>
1) Set 3/4"x24" round iron bar in marshy soil	N58E	74.25'
2) Set 3/4" x 4' round iron bar in marshy soil	S52E	74.36'
3) Set 3/4" x24" round iron bar, down 6"	S58W	39.25
4) Set 3/4"x24" round iron bar, down 6"	N52W	46.20'

S1/4 Corner Section 20 and reference markers set on straight lines.

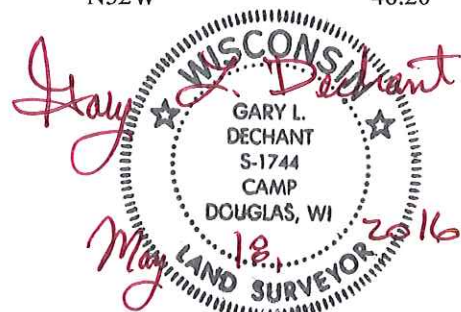

I, Bryan H. Meyer, do hereby certify that on the 12th day of August 19 83, I found (evidence) ~~no evidence~~ of the North 1/4 corner of Section 29, T 18 N, R 1 E Fourth Principal Meridian, and I re-established said corner according to the Wisconsin Statutes as shown and described hereon.

Dated this 28th day of Dec. 19 83.

Bryan H. Meyer
Deputy County Surveyor
Title

History of corner establishment since Original Government Survey

Harley Sime was here in May of 1965 and set an iron pipe.

Description of corner evidence found:

I found Mr. Sime's 1" iron pipe in the West shoulder of C.T.H. "N", on line with fences East and West. This pipe fits other Section data fairly well; therefore, I accepted this pipe as the corner.

See Reverse Side
For Maintenance



COUNTY SURVEYOR FORM NO. 1

Description of corner and witness monuments, references and accessories used to perpetuate the original or re-established location of this corner:

Crew: Meyer, Wilhite
Date: August 12, 1983 - 2:00 P.M.
Weather: P. Cloudy, Humid, 85°.

Witnesses to corner location:

Bryan H. Meyer

Dallas Wilhite

APPROVED: Harley A. Sime
Monroe County Surveyor

SURVEY CONTROL ORDER

Horizontal	_____
Vertical	_____

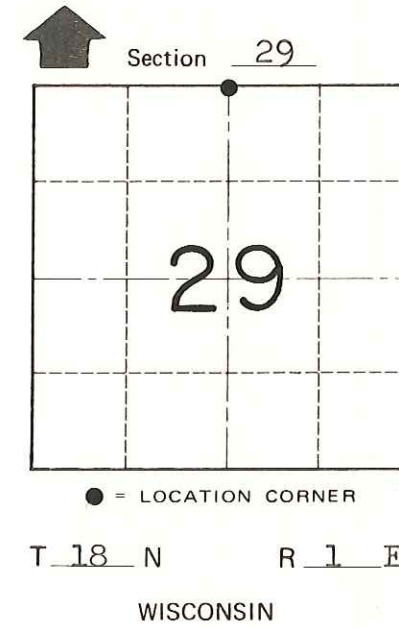
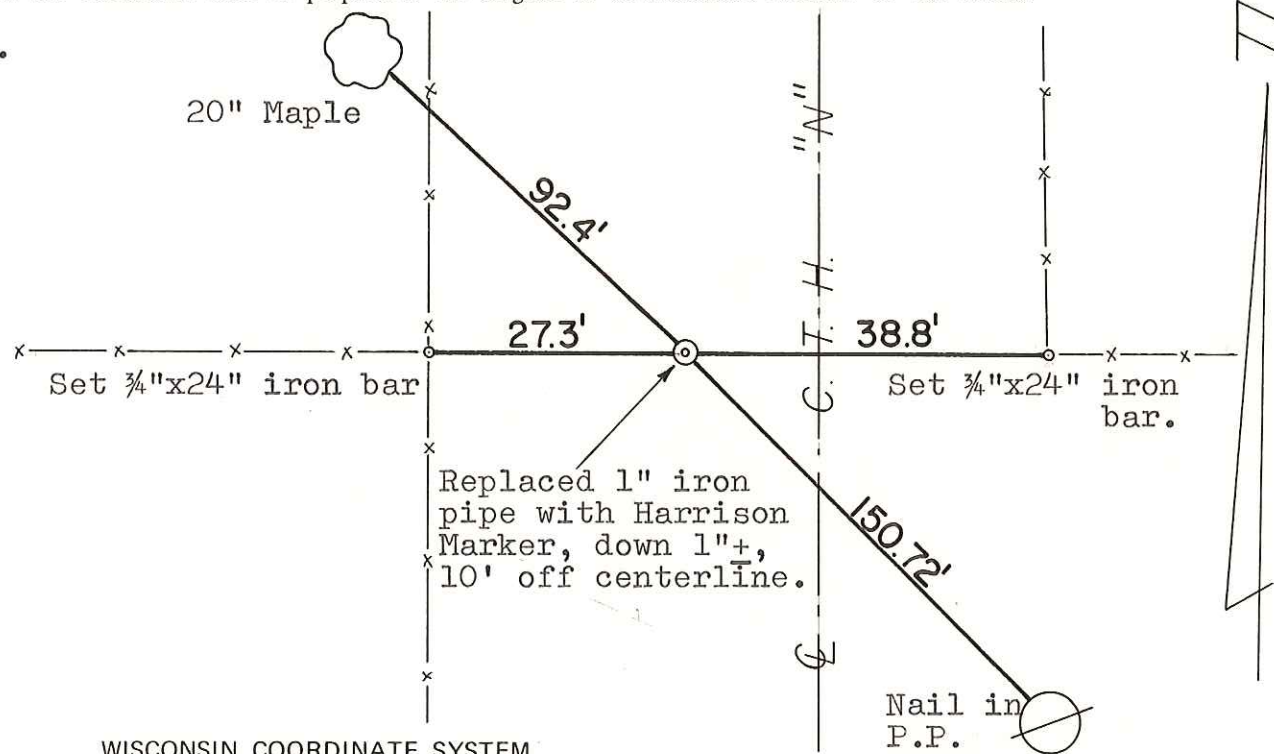

SIGN PLACED 12/20/86
Kenworthy

WISCONSIN COORDINATE SYSTEM

Corner	East (X)	North (Y)	Elevation (Z)	Zone
Control Sta. Name				

~~City, Village or~~ Town of Byron
County of Monroe