

# 66

**U.S. PUBLIC LAND CORNER  
MAINTENANCE**

**Corner ID : S1/4 Sec.15, T18N-R1E**

**41801150020**

<u>DATE</u>	<u>CREW</u>	<u>MONUMENT TYPE -----</u>
October 19, 2017	Zachariah P. Dechant Gary L. Dechant	Existing 1/4" round iron bar, 5' north center line STH "21"

References:

	<u>Bearing</u>	<u>Distance</u>
1) Set 3/4"x24" round iron bar, 10' NE of 18" White Pine	S29°22'23"E	102.64'
2) Set 3/4"x24" round iron bar 4' east of 4" Double White Oak	S12°10'52"E	81.82'
3) Set 3/4"x24" round iron bar 6' NE of 16" White Pine	S11°54'53"W	84.31'
4) Set 3/4"x24" round iron bar 6' south of 12" Red Oak	S34°00'35"W	84.85'

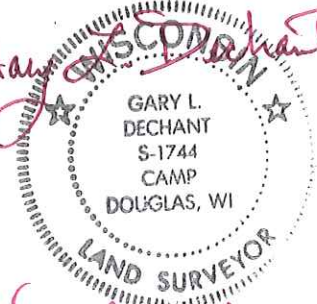
*Gary L. Dechant*  
  
*November 24, 2017*

I, Lawrence A. Feddersen, do hereby certify that on the 3rd day of December 19 82, I found ~~(evidence)~~ (no evidence) of the N<sup>1</sup>/<sub>4</sub> corner of Section 22, T 18 N, R 1 E Fourth Principal Meridian, and I re-established said corner according to the Wisconsin Statutes as shown and described hereon.

Dated this 6th day of Dec. 19 82.

*Lawrence A. Feddersen*

Registered Land Surveyor #1226  
Title

History of corner establishment since Original Government Survey

No known recorded history since the original government survey.

Description of corner evidence found:

Set by single proportionate measurement.

Approved: **HARLEY A. SIME**  
**MONROE CO. SURVEYOR**

**See Reverse Side For Maintenance**

Description of corner and witness monuments, references and accessories used to perpetuate the original or re-established location of this corner:

Witnesses to corner location:

Lawrence A. Feddersen F

Gary L. Dechant D



*SIGN PLACED 12/26/86  
Sime, Kenworthy*

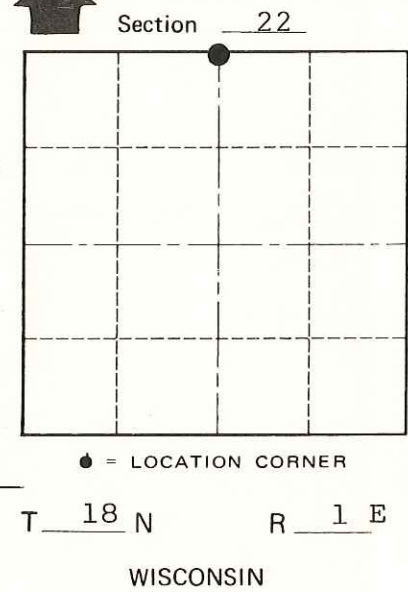
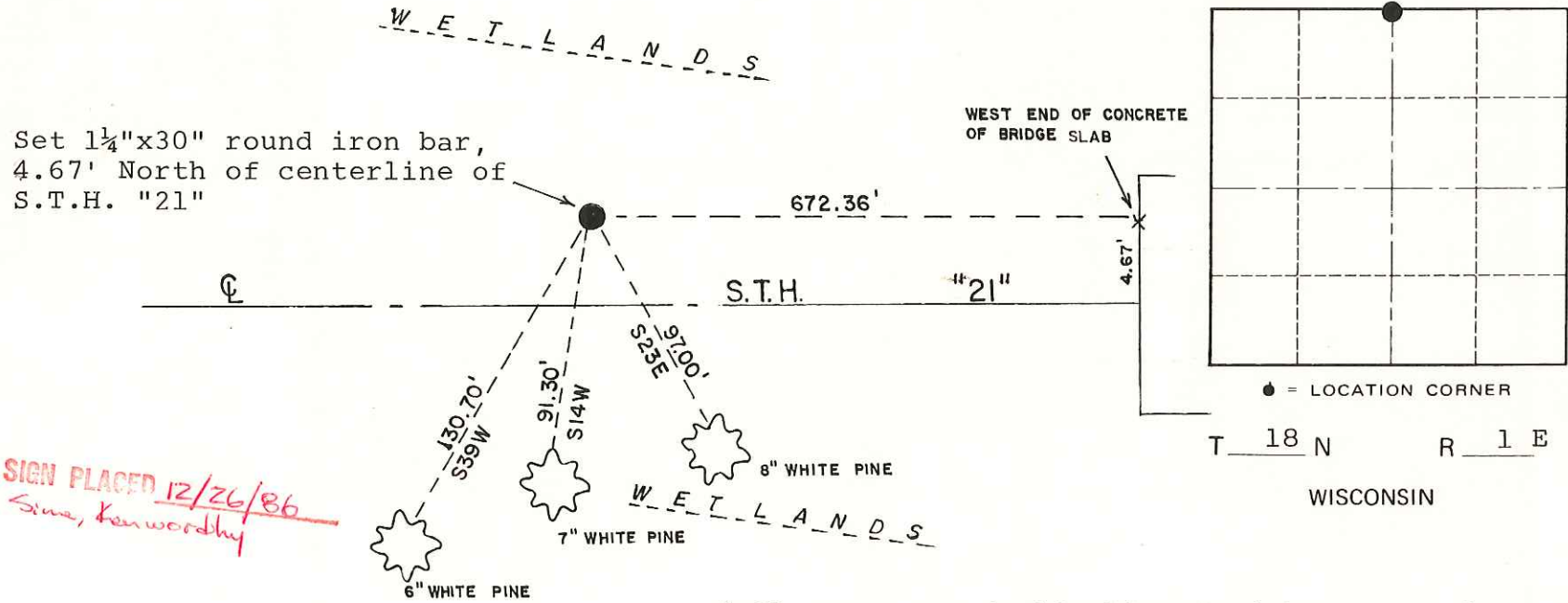

SURVEY CONTROL ORDER

Horizontal	_____
Vertical	_____

WISCONSIN COORDINATE SYSTEM

Corner	East (X)	North (Y)	Elevation (Z)	Zone
Control Sta. Name				

(All trees are double blazed with N&C set in side of tree, scribed, distance to N&C)

City, Village or Town Byron  
County of Monroe

COUNTY SURVEYOR FORM NO. 1