

#65

**U.S. PUBLIC LAND CORNER  
MAINTENANCE**

**Corner ID : SE Sec. 15, T18N-R1E**

**41801150000**

<u>DATE</u>	<u>CREW</u>	<u>MONUMENT TYPE -----</u>
October 19, 2017	Zachariah P.Dechant Gary L. Dechant	Existing Railroad Spike over Harrison. 50' north STH "21" in center line of Dragonfly Road

References:

	<u>Bearing</u>	<u>Distance</u>
1) Set 3/4"x24" round iron bar, down 6", 21' east of Dragonfly Road on line with STH "21" r/w fence	N18E	54.76'
2) Set 3/4"x24" round iron bar, down 6", between STH "21" and RR	S32E	155.42'
3) Set 3/4"x24" round iron bar, down 6"	S18W	131.31'
4) Set 3/4"x24" round iron bar, down 6", 9'SE of 6" White pine 11' west & 7' north of r/w fence corner	N32W	91.80'

Harrison and reference corners set on straight lines.

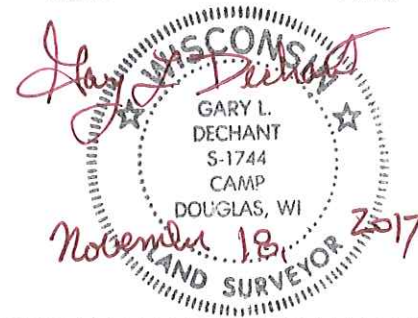

I, Harley A. Sime, do hereby certify that on the fourth day of June 1980, I found (evidence) (~~no evidence~~) of the Southwest corner of Section 14, T 18 N, R 1 E Fourth Principal Meridian, and I re-established said corner according to the Wisconsin Statutes as shown and described hereon.

Dated this 25th day of Feb. 1981.

Harley A. Sime - R. L. S. 355

County Surveyor-Monroe County, Wisconsin.  
Title

**History of corner establishment since Original Government Survey**

Schroeder (?) was at this corner in December of 1889. Harley Sime set an iron pipe at this corner in 1960. He again used this corner in 1961. Feddersen used this iron pipe in May of 1976 and July of 1979. Malliet used this pipe in a September, 1977 survey.

**Description of corner evidence found:**

Found a pipe used in previous survey work, removed it and replaced it with a Harrison. This location fits the old occupied line and also falls at the location as shown on the 1910 railroad R/W map.

COUNTY SURVEYOR FORM NO. 1

Description of corner and witness monuments, references and accessories used to perpetuate the original or re-established location of this corner:

Witnesses to corner location:

Scott Sowers

Chuck Dade

Todd Tormoen

**Approved: HARLEY A. SIME  
MONROE CO. SURVEYOR**

**SURVEY CONTROL ORDER**

Horizontal	_____
Vertical	_____

**WISCONSIN COORDINATE SYSTEM**

Corner	East (X)	North (Y)	Elevation (Z)	Zone
Control Sta. Name				

*SIGN PLACED 11/17/86 F.M.  
Meyer, Kenworthy. Set sign on S.W. side of Red Oak*

City, Village or Town of Byron  
County of Monroe  
Wisconsin

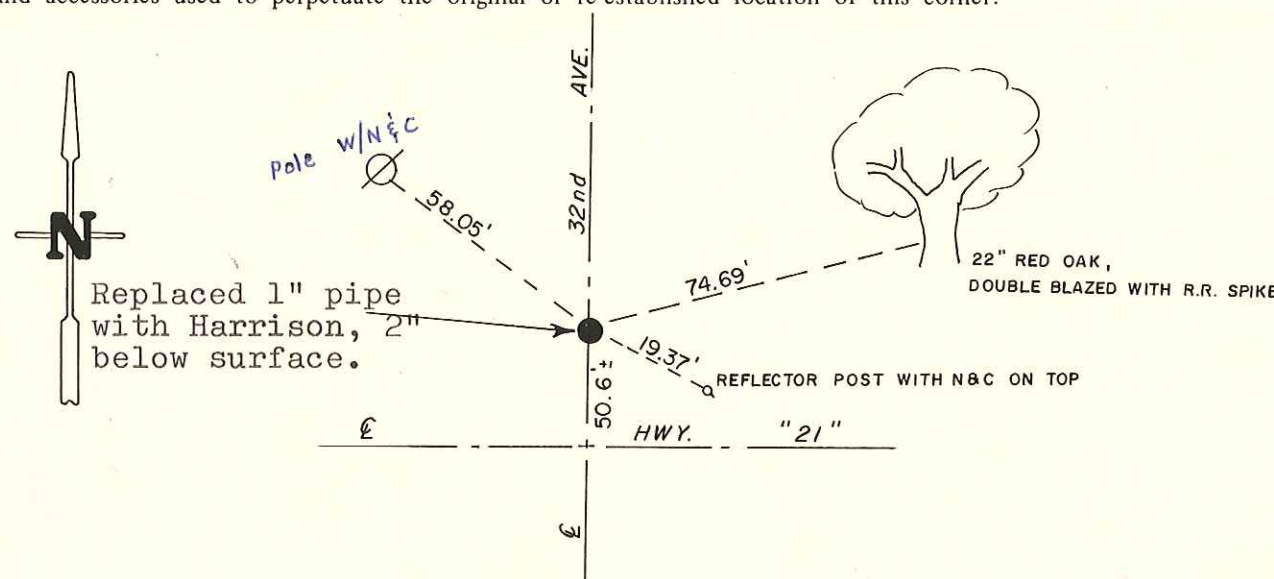

**See Reverse Side  
For Maintenance**

